

# Neighborhood Traffic Calming

City of San Leandro  
Facilities and Transportation Committee Meeting  
October 6, 2015

# Neighborhood Traffic Calming Program

- Qualified Roadway Types/Classifications
  - Residential (Yes)
  - Residential Collector (Yes)
  - Collector (No/Predominantly Residential Portion - Yes)
  - Residential Arterial (No)
  - Arterial (No)

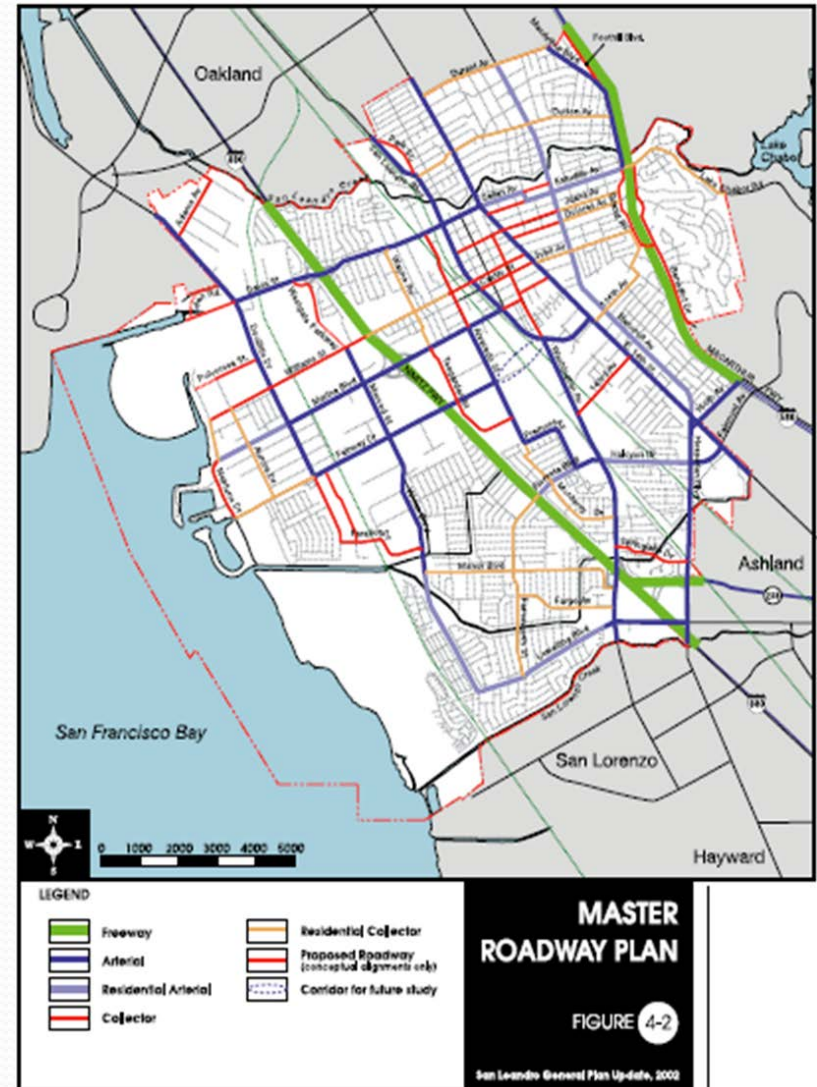

# Neighborhood Traffic Calming Program

Minimum criteria:

- **85<sup>th</sup> Percentile Speed:** Critical speed is at least 32 miles per hour for residential local roadways and 34 miles per hour for collectors and residential collectors
- **Average Daily Traffic:** The average daily traffic volume is at least 1,000 vehicles for local roadways and 2,000 vehicles for collector and residential collectors

**CITY OF SAN LEANDRO  
NEIGHBORHOOD TRAFFIC CALMING PROGRAM (NTCP)**

02/10/09

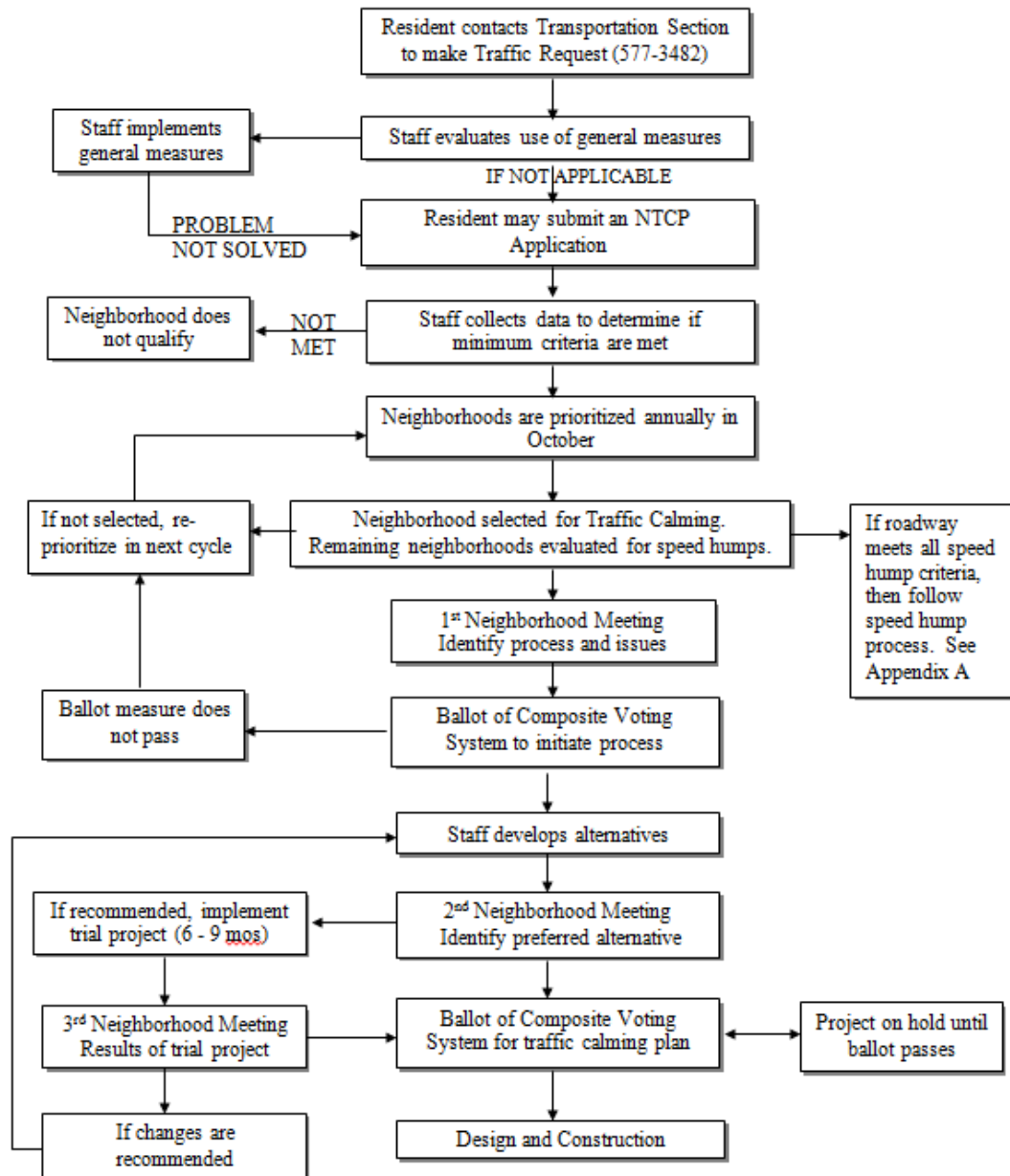

# Ballot of Composite Voting System

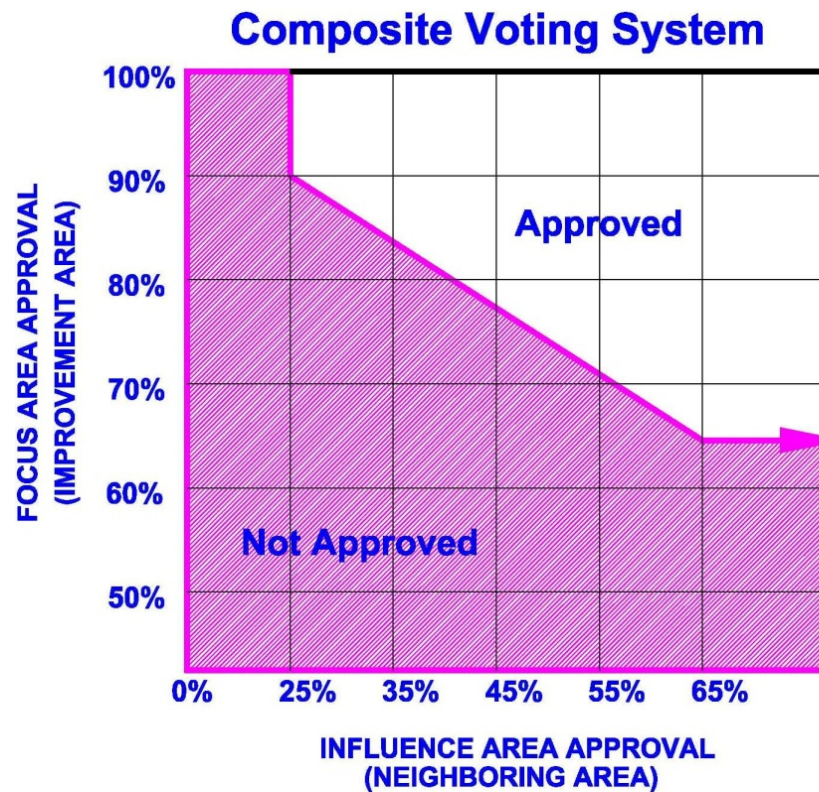

# Neighborhood Traffic Calming Tools

- Speed Humps or Cushions
- Raised Crosswalk
- Raised Intersections
- Speed Feedback Signs
- Bulb-outs and curb extensions
- Medians

# Speed Hump vs. Speed Cushion



# City of San Leandro Speed Hump Location Map 1997 - April 2015

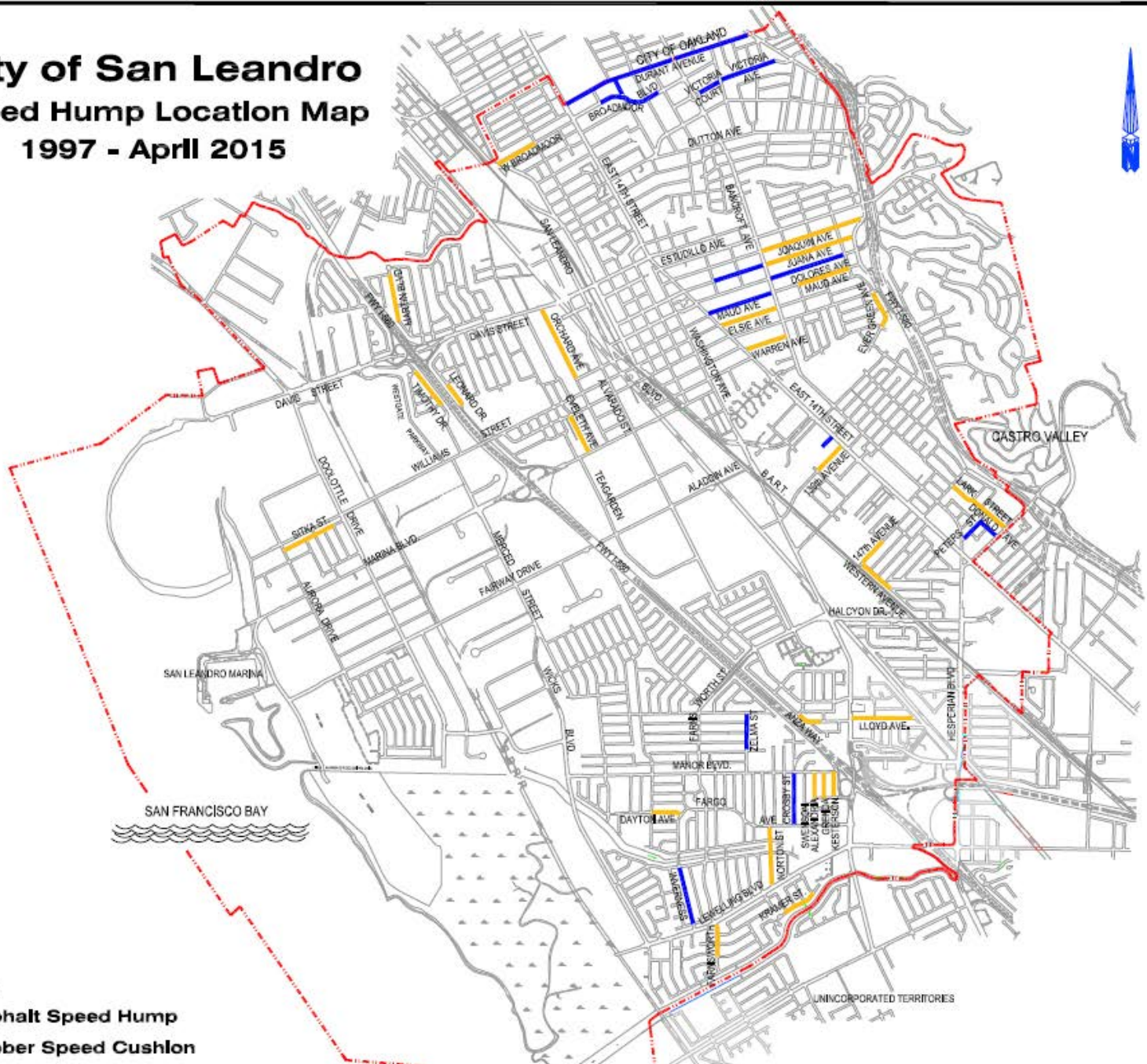

**Legend**

- █ Asphalt Speed Hump
- █ Rubber Speed Cushion



# 2012-13 Traffic Calming List

## NEIGHBORHOOD TRAFFIC CALMING PROGRAM 2012-13

	Street Name	Between	Vol	Pts.	Spd	Pts.	Colli.	Pts.	Peds	Pts.	Tot Pts.	Rank	Results
1	Wayne Ave.	Aileen to Seeley	1,666	7	31	0	0	0	Sch/Prk	3	10	1	Construction 2015
2	Sybil Ave.*	San Jose to Evergreen	7,303	10	33	0	0	0	0	0	10	1	Construction 2015
3	Pacific Ave.	Williams to Davis	1,302	4	27	0	0	0	Sch/Prk	3	7	2	Construction 2015
4	Lewis Ave.	MacArthur to Dutton	394	0	27	0	0	0	Sch/Prk	3	3	3	Not meet Vol or Spd Criteria
5	Cambridge Ave.	E 14th to Breed	484	0	31	0	0	0	Chr/Prk	2	2	4	Not meet Vol or Spd Criteria
6	Bellevue Dr.	Pershing to E 14th	813	0	28	0	0	0	Park	1	1	5	Not meet Vol or Spd Criteria
7	Durant Ave.	MacArthur to Foothill	861	0	29	0	0	0	0	0	0	6	Not meet Vol or Spd Criteria
8	Olive St.	Central to Vera	348	0	31	0	0	0	0	0	0	6	Data collected - no app.
9	Thornally Dr.	Central to Upton	718	0	28	0	0	0	0	0	0	6	Data collected - no app.
10	Portola Dr.	Alvarado to Del Monte	448	0	31	0	0	0	0	0	0	6	Not meet Vol or Spd Criteria
11													
12													
13													
14													
15													
16													
17													
18													
19													
20	**Existing Traffic Calming Device												
21	* Res. Collector												
22	Failed to meet at least one of the minimum criteria or have existing speed humps or cushions already												



# City of San Leandro

## Speed Hump Status Map

### 1997 - May 2015

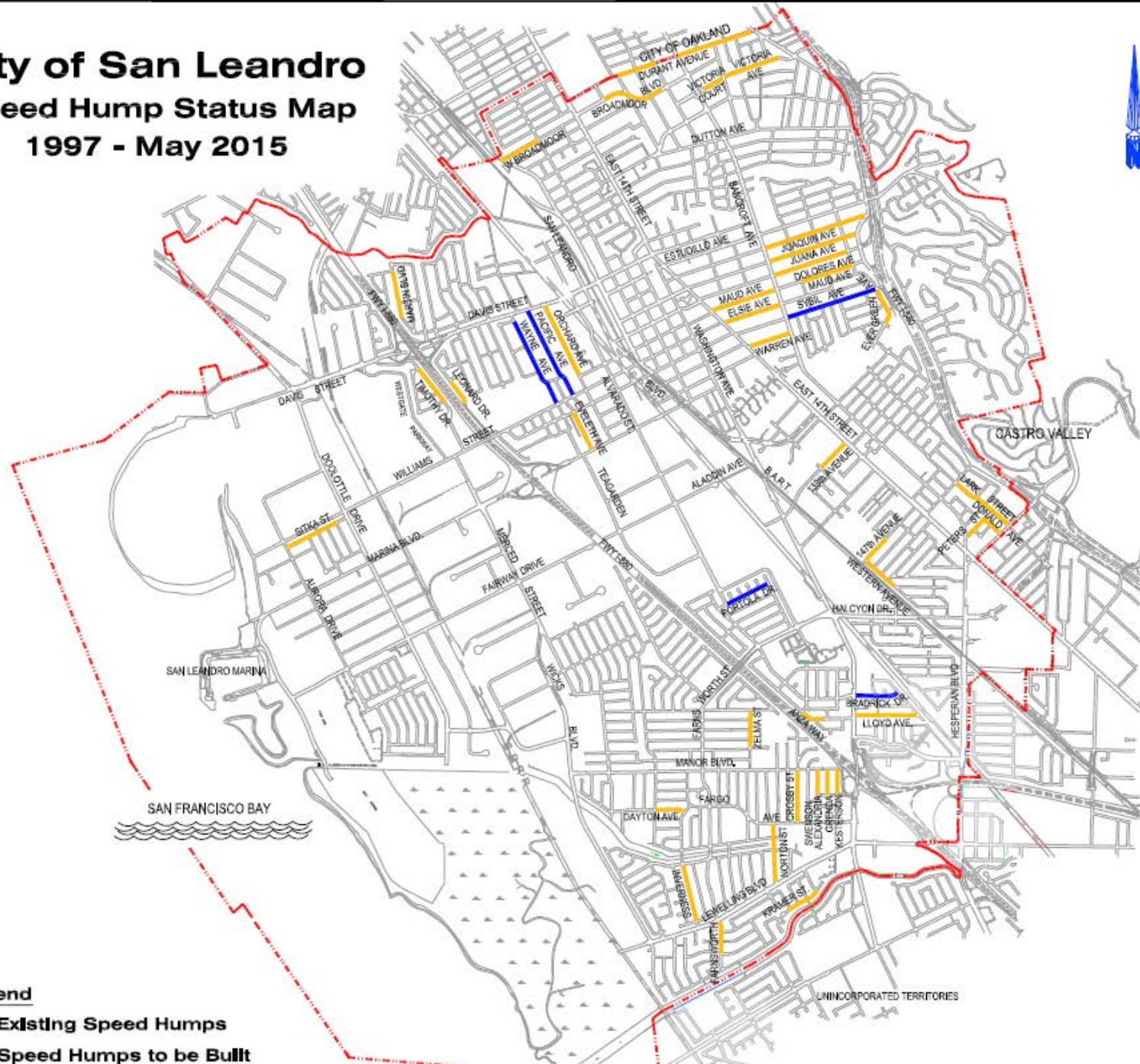

#### Legend

- Existing Speed Humps
- Speed Humps to be Built



# 2015-2016 Traffic Calming List

## TRAFFIC CALMING REQUESTS 2015/2016

Street Address	Between	Sent	Received
15360 Beatty St.	btwn Lewelling Blvd. and Burkhart Ave.	10/3/2014	
172 Pontiac Ave.	btwn Bristol Blvd. and Farrelly Dr.	10/7/2014	
1583 142nd Ave.	Lark St. btwn 138th Ave. and 142nd Ave.	10/23/2014	
1239 Georgetown Ave.	btwn Corvallis St. and Hanover St.	2/4/2015	2/27/2015
456 Mitchell Ave.	btwn MacArthur Blvd. and Dutton Ave.	3/10/2015	3/26/2015
1147 Castro St.	btwn Williams St. and Alvarado St.	3/13/2015	5/1/2015
13445 Menlo St.	btwn Marina Blvd. and W. Ave. 136th	2/26/2015	4/17/2015
1289 Breckenridge St.	btwn Farnsworth St. and Andover St.	4/6/2015	
15340 Andover St.	btwn Burkhart Ave. and Lewelling Blvd.	4/8/2015	6/5/2015
766 Castro St.	btwn Orchard Ave. and San Leandro Blvd.	5/6/2015	8/31/2015
563 Dowling Blvd.	btwn Bancroft Ave. and Dutton Ave.	5/5/2015	7/20/2015
82 Willoiams St.	btwn Washington Ave. and E 14th St.	6/4/2015	
891 Warden Ave.	btwn Harte Cir. nd Melcher St.	6/5/2015	8/27/2015
1271 Vistagrand Dr.	btwn Benedict Dr. and Darius Way	7/21/2015	
985 Durant Ave.	btwn MacArthur Blvd. and Foothill Blvd.	6/15/2015	9/1/2015
2051 W Ave. 133rd	btwn Doolittle Dr. and Menlo St.	8/3/2015	8/18/2015
1444 Timothy Dr.	btwn Westagte Parkway and Williams St.	8/7/2015	
250 Belleview Dr.	btwn Pershing Dr. and E 14th St.	8/7/2015	9/1/2015
1572 Halsey Ave.	btwn Bancroft Ave. and Lark St.	8/7/2015	
1549 Virginia St.	btwn Donovan Dr. and Douglas Dr.	8/19/2015	8/20/2015
13518 Aurora Dr,	btwn Marina Blvd. and Fairway Dr.	8/26/2015	9/1/2015
1616 Orchard Ave.	btwn Thornton St. and Davis St. (6 existing bumps)	8/26/2015	9/1/2015
249 Durant Ave.	btwn E 14th St. and Bancroft Ave.		9/1/2015
171 Oakes Blvd.	btwn E 14th St. and Woodland Ave.	9/2/2015	9/3/2015
672 Tudor Rd.	Warden Ave. btwn Davis St. and Melcher St.	9/1/2015	9/4/2015



Questions and Answers?