

October 26, 2016

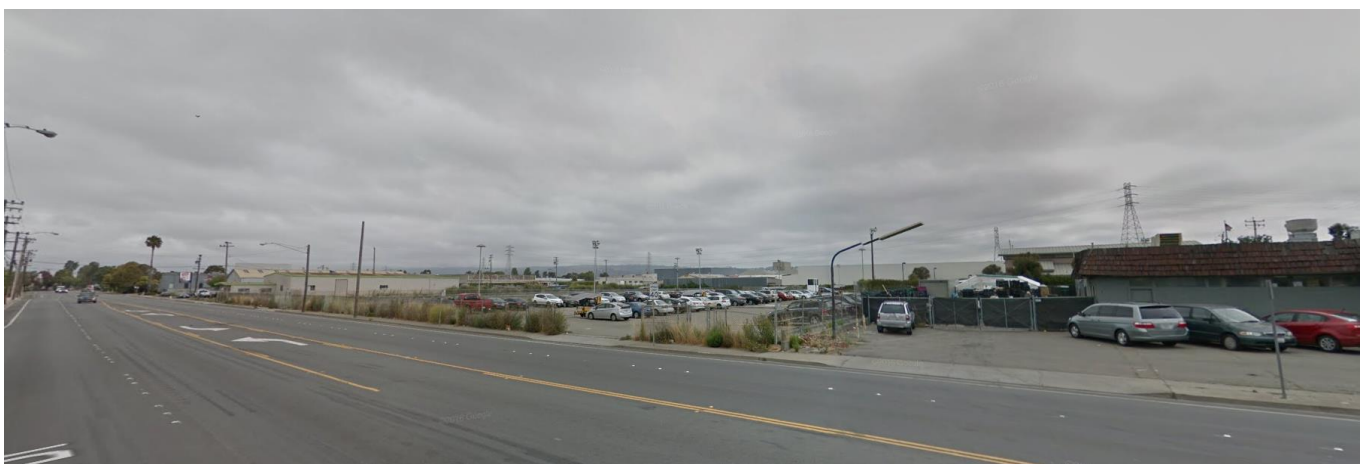

1700 Doolittle Drive (Google 2016)



1700 Doolittle Drive (Google 2016)



Williams Street Frontage, between adjacent corner property (left) and Fire Station #10 (right)

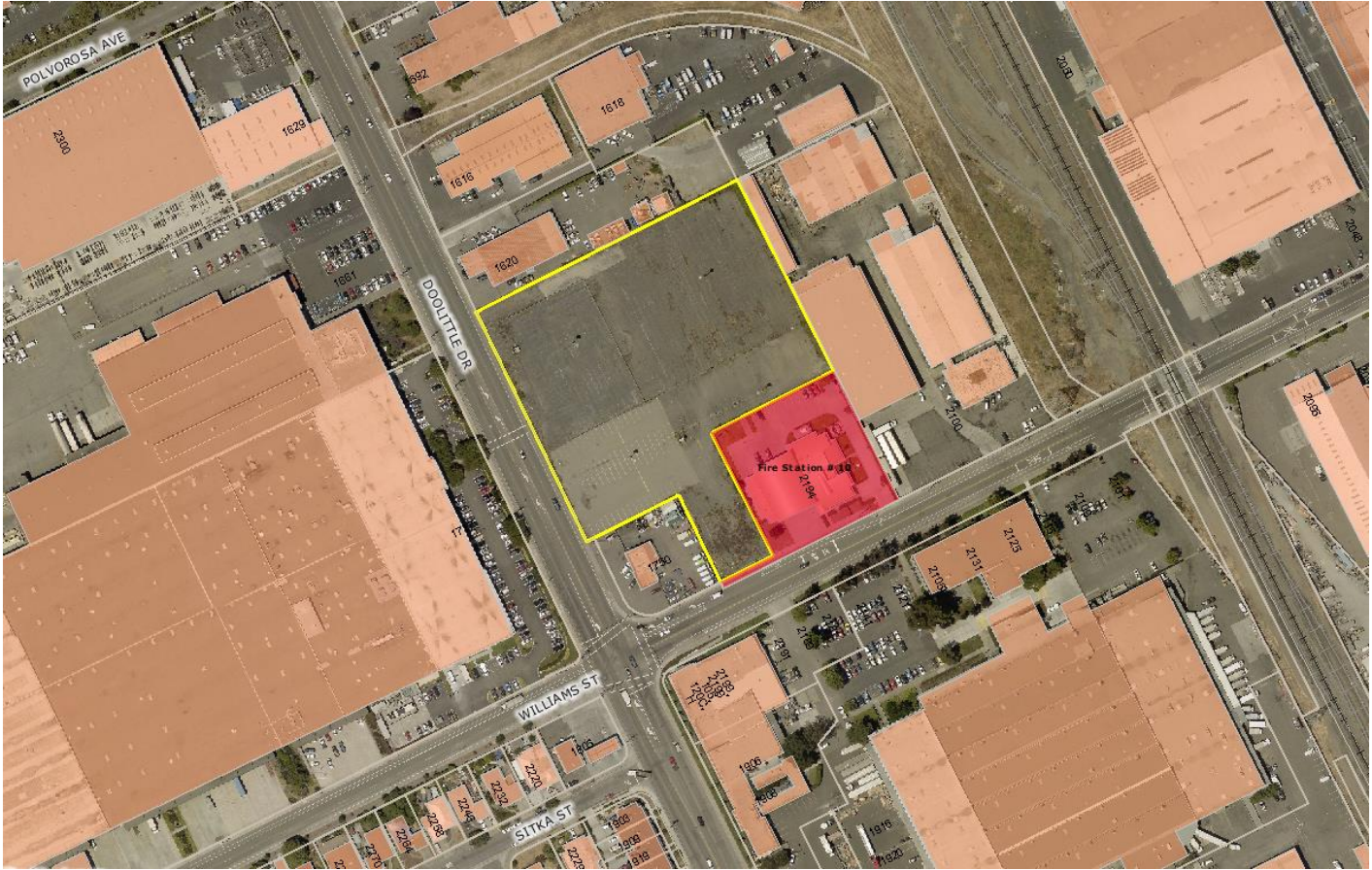

1700 Doolittle Drive and Williams Street (Aerial, 2014)

PLN16-0053; Conditional Use Permit to allow reuse of a parking lot for a vehicle storage yard for a park and ride lot (commuter lot).