

Neighborhood Traffic Calming

City of San Leandro
Facilities and Transportation Committee Meeting
May 5, 2015

Neighborhood Traffic Calming Program

- Qualified Roadway Types/Classifications
 - Residential (Yes)
 - Residential Collector (Yes)
 - Collector (No/Predominantly Residential Portion - Yes)
 - Residential Arterial (No)
 - Arterial (No)



Neighborhood Traffic Calming Program

Minimum criteria:

- **85th Percentile Speed:** Critical speed is at least 32 miles per hour for residential local roadways and 34 miles per hour for collectors and residential collectors
- **Average Daily Traffic:** The average daily traffic volume is at least 1,000 vehicles for local roadways and 2,000 vehicles for collector and residential collectors

**CITY OF SAN LEANDRO
NEIGHBORHOOD TRAFFIC CALMING PROGRAM (NTCP)**

02/10/09

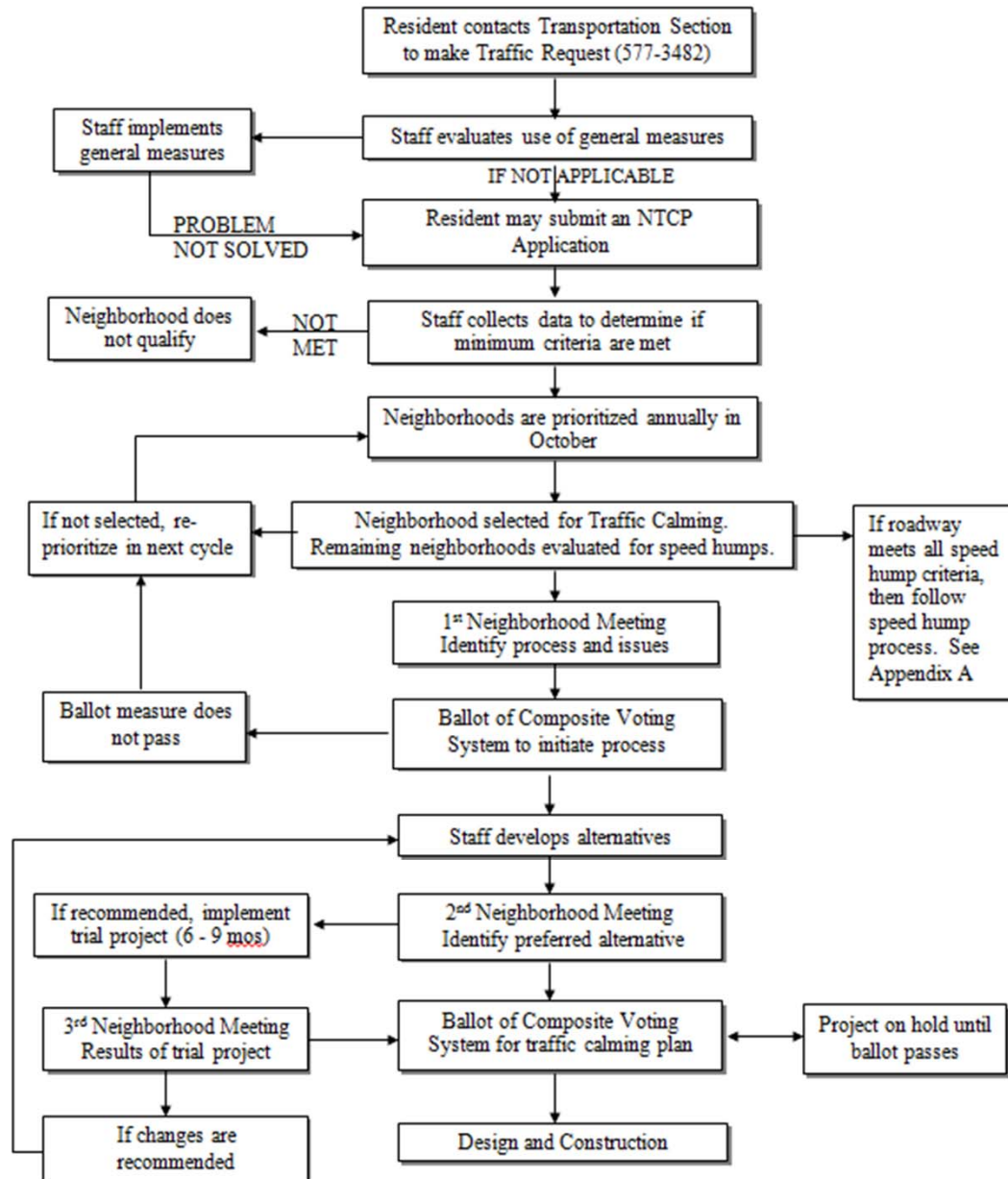

Ballot of Composite Voting System

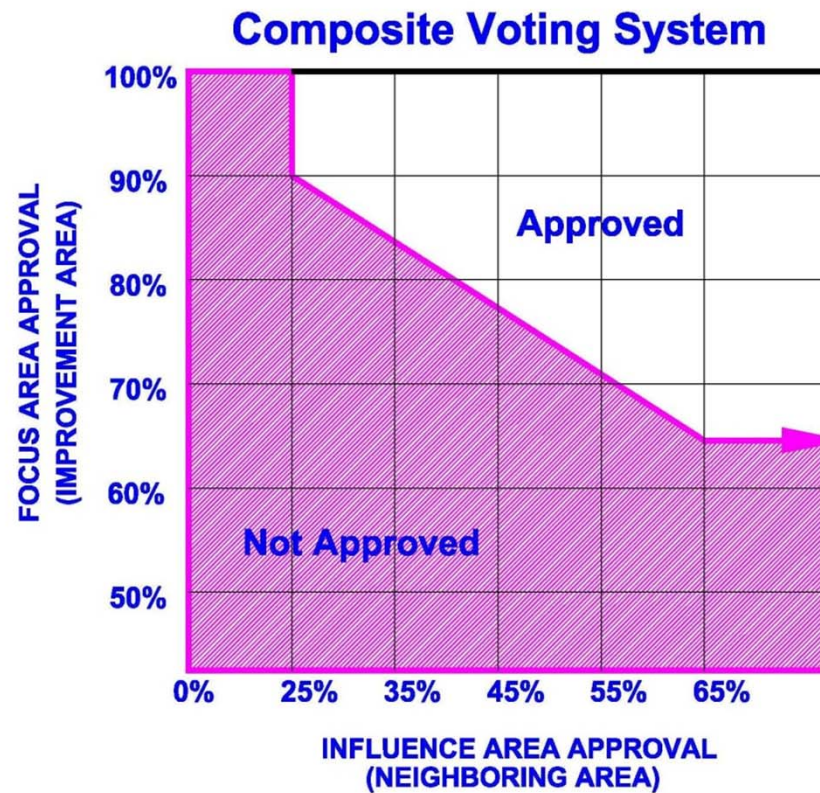

Speed Hump vs. Speed Cushion



City of San Leandro Speed Hump Location Map 1997 - April 2015

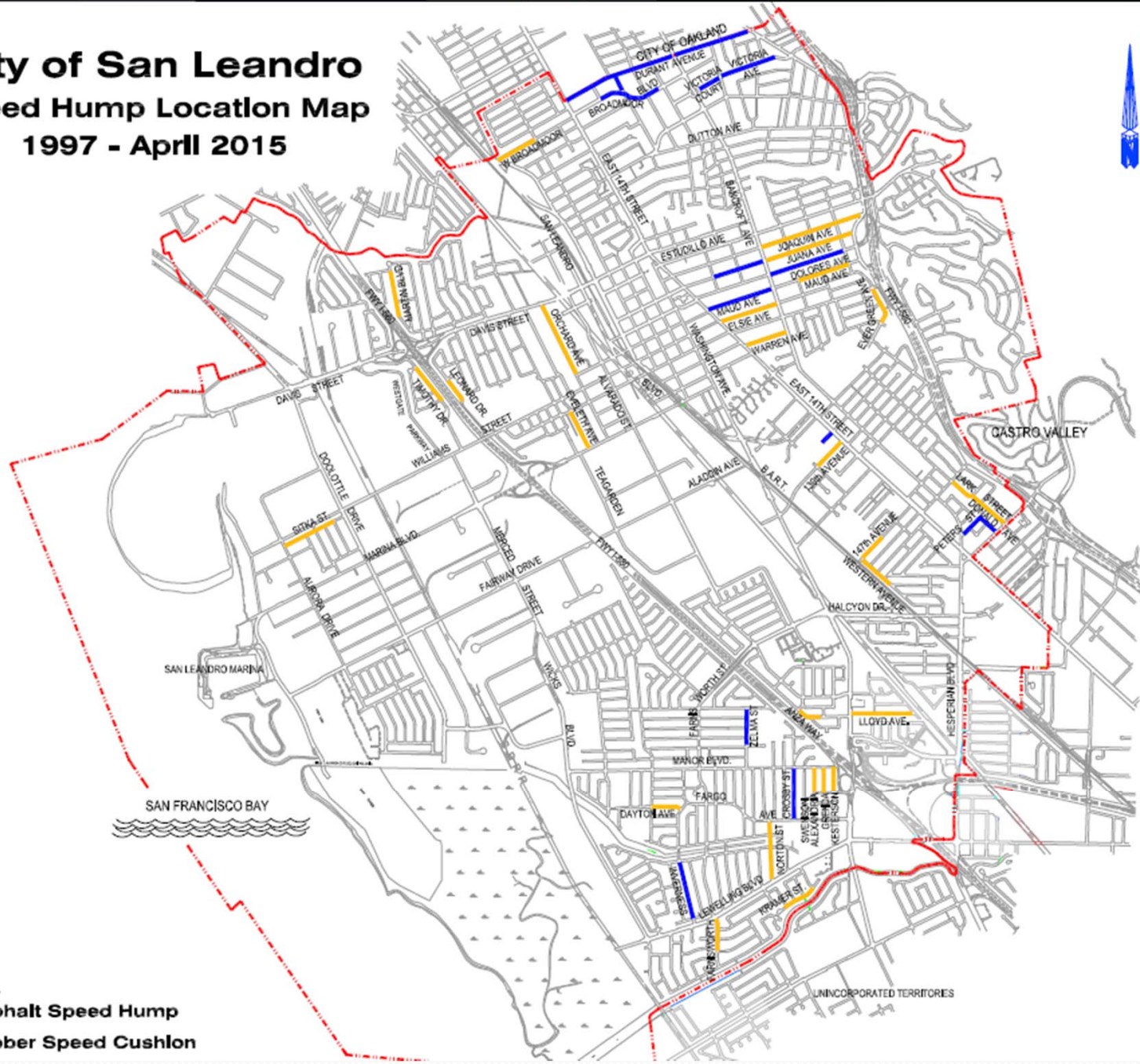

Legend

- Asphalt Speed Hump
- Rubber Speed Cushion

2013-2014 Traffic Calming List

NEIGHBORHOOD TRAFFIC CALMING PROGRAM 2013-14

	Street Name	Between	Vol	Pts.	Spd	Pts.	Colli.	Pts.	Peds	Pts.	Tot Pts.	Rank	Results
1	Merced St.	Cedar Ave. and Spruce St.	3069	10	35	4	0	0	Sch/Prk	3	17	1	Petition Pending
2	Bradrick Dr.	Washington Ave. and Martell Ave.	1721	8	26	0	0	0	0	0	8	2	Construction 2015
3	Portola Dr.	Alvarado St. and Del Monte Way	525	0	32	1	0	0	0	0	1	3	Construction 2015
4	Breed Ave.	Durant Ave. and Broadmoor Blvd.	320	0	27	0	0	0	Sch/Prk	3	3	4	Construction 2014
5	138th Ave.	Wake Ave. and Lark St.	819	0	30.5	0	0	0	School	6	6	5	Not Meet Vol or Spd Criteria
6	Anza Way	3720 Anza Way and Serra Dr.	626	0	29.5	0	0	0	Sch/Prk	3	3	6	Not Meet Vol or Spd Criteria
7	Cambridge Ave.	E 14th St. and Breed Ave.	491	0	29.5	0	0	0	Sch/Prk	3	3	6	Not Meet Vol or Spd Criteria
8	Beatty St.	Manor Blvd. and Fargo Ave.	392	0	30.5	0	0	0	Sch/Prk	3	3	6	Not Meet Vol or Spd Criteria
9	Emerald Ave.	San Rafael St. and Evergreen Ave.	156	0	24	0	0	0	School	2	2	9	Not Meet Vol or Spd Criteria
10	Superior Ave.	MacArthur Blvd. and Dutton Ave.	726	0	29.5	0	0	0	School	2	2	9	Not Meet Vol or Spd Criteria
11	Crosby St.	Marquette Way and Purdue St.	287	0	24.5	0	0	0	Park	1	1	11	Not Meet Vol or Spd Criteria
12	Rose Dr.	139th Ave. and 143rd Ave.	440	0	29	0	0	0	Prk	1	1	11	Not Meet Vol or Spd Criteria
13	Margery Ave.	Western Ave. and Donna St.	275	0	27	0	0	0	Park	1	1	11	Not Meet Vol or Spd Criteria
14	Lafayette Ave.	Cherrywood Ave. and Best Ave.	575	0	22.5	0	0	0	Park	1	1	11	Not Meet Vol or Spd Criteria
15	Breckenridge St.	Marne St. and Andover St.	791	0	29.5	0	0	0	0	0	0	15	Not Meet Vol or Spd Criteria
16													
17													
18													
19													
20	**Existing Traffic Calming Device												
21	* Res. Collector												
22	Failed to meet at least one of the minimum criteria or have existing speed humps or cushions already												
23	Allowed to fast track petition for speed cushion through Durant Avenue Task Force influence												

2014-2015 Traffic Calming List

NEIGHBORHOOD TRAFFIC CALMING PROGRAM 2014-15

Street Name	Between	Vol	Pts.	Spd	Pts.	Colli.	Pts.	Peds	Pts.	Tot Pts.	Rank
Merced St./Willow Ave.	Spruce St. and Juniper St.	1948	10	34.5	3	0	0	2	3	16	1
*Dolores Ave.	E 14th St. and Bancroft Ave.	4096	10	32	0	0	0	0	0	10	2
Joaquin Ave.	E 14th St. and Bancroft Ave.	1463	5	29.5	0	0	0	2	3	8	3
136th Ave.	Bancroft Ave. and School St.	1,068	1	31.5	0	1	1	2	4	6	4
Linton St.	Sundberg Ave. and Campbell Ave.	643	0	29	0	0	0	2	4	4	5
Dowling Blvd.	Bancroft Ave. and Dutton Ave.	896	0	30	0	0	0	2	4	4	5
138th Ave.	Wake Ave. and Lark St.	689	0	31	0	0	0	2	4	4	5
Wake Ave.	Russ Ave. and 148th Ave.	809	0	30	0	0	0	2	3	3	6
Anza Way	3720 Anza Way to Serra Dr.	659	0	30	0	0	0	2	3	3	7
West Ave. 133rd	Doolittle Dr. and Menlo St.	261	0	24.5	0	0	0	1	2	2	8
Donovan Dr.	Brookside Dr. and Charles Rd.	301	0	27.5	0	1	1	0	0	1	9
Belleview Dr.	Pershing Dr. and Park St.	822	0	29	0	0	0	1	1	1	9
Julius St.	Durant Ave. and Broadmoor Blvd.	109	0	24.5	0	1	1	0	0	1	9
Breckenridge St.	Farnsworth St. and Argonne St.	246	0	25.6	0	0	0	0	0	0	10
**Existing Traffic Calming Device											
*Collector											
	Failed to meet at least one of the minimum criteria or have existing speed humps or cushions already										



Questions and Answers?