

- LEGEND**
- (E) WALL TO REMAIN, VIF
 - (N) WALL
 - (E) DOOR TO REMAIN, VIF
 - (N) DOOR
 - 000 SITE
 - 000 CIRC
 - 000 RESTROOM
 - 007 LOBBY
 - 007 MEETING ROOM
 - 015 MEETING ROOM
 - 015 CONF RM
 - 015 COMMUNITY RM
 - 015 BREAK RM
 - 050 LOCKERS
 - 050 PHYS TRAINING
 - 100 BLDG
 - 100 OFFICE
 - 100 INTVW RM
 - 100 RECEPTION
 - 100 CUBICLE
 - 100 MAIL RM
 - 100 OPEN OFFICE
 - 100 COPY RM
 - 200 KITCHEN
 - 200 SNACK BAR
 - 300 UTILITY
 - 300 CLOSET
 - 300 STORAGE
 - 300 JAN
 - 300 EVIDENCE

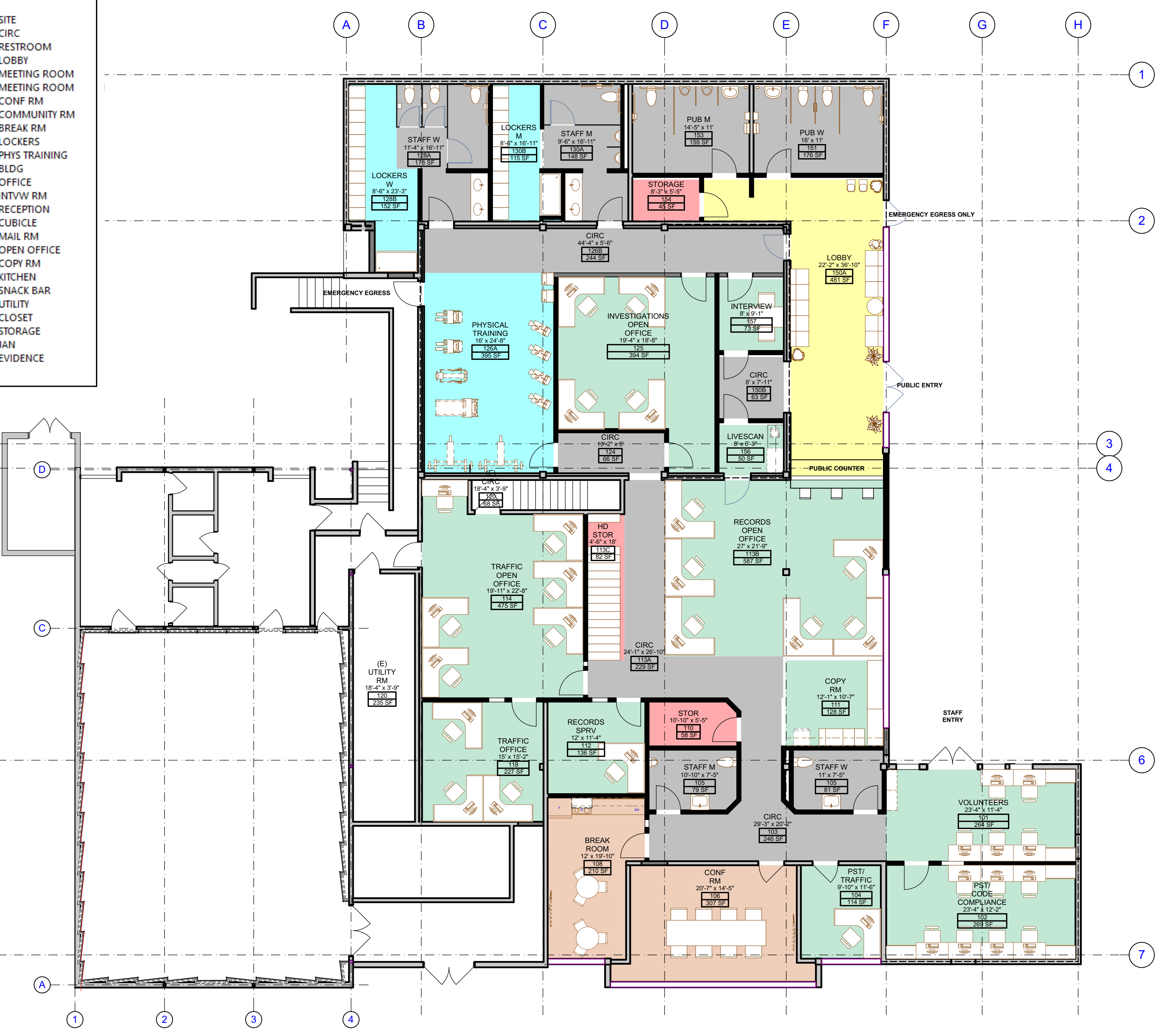

2 BASE: SOUTH OFFICE MODIFICATIONS
SCALE: 1/8" = 1'-0"

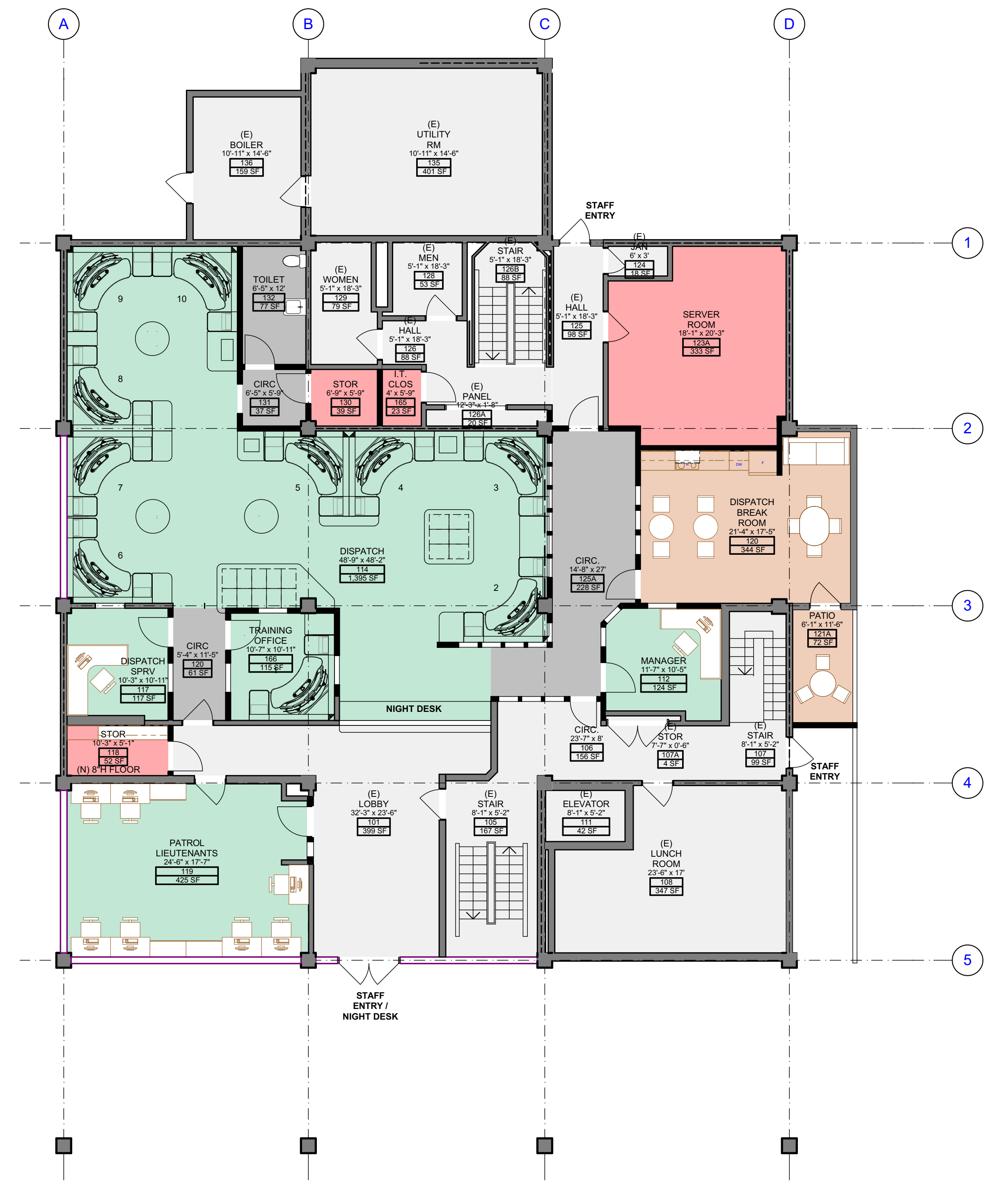
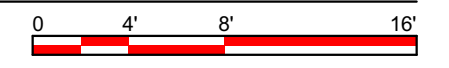

1 BASE: POLICE BUILDING MODIFICATIONS
SCALE: 1/8" = 1'-0"

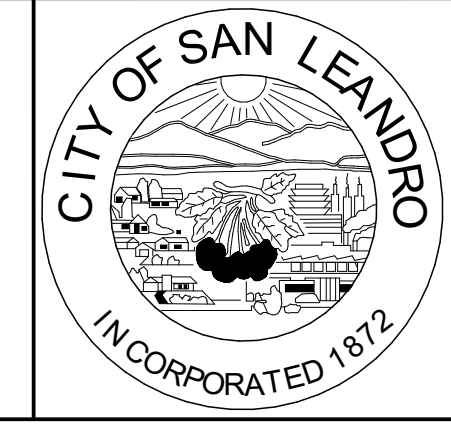
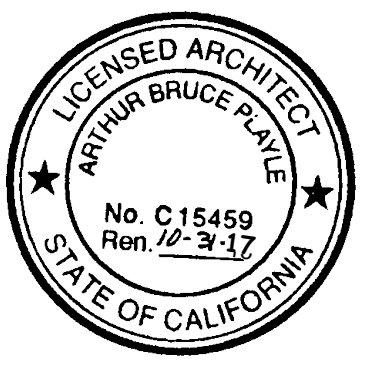
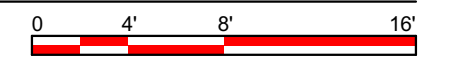

BEFORE YOU DIG, CALL UNDERGROUND SERVICE ALERT 811
IT SHALL BE THE CONTRACTOR'S RESPONSIBILITY TO DETERMINE THE EXISTENCE AND LOCATION OF ALL UNDERGROUND UTILITIES. THOSE SHOWN REPRESENT THE BEST INFORMATION AVAILABLE TO THE CITY OF SAN LEANDRO AT THE TIME OF PREPARATION OF THESE PLANS. NO GUARANTEE IS MADE AS TO THE ACCURACY OF THIS INFORMATION.

NO.	DATE	REVISION

CITY OF SAN LEANDRO

DESIGNED BY: _____ DATE: 6/1/2017
 DRAWN BY: _____ DATE: _____
 PROJECT MGR: _____ DATE: _____
 TRANS ADMIN: _____ DATE: _____
 SENIOR ENGR: _____ DATE: _____
 APPROVED BY: _____ DATE: _____
 CITY ENGINEER, R.C.E. No. 34870

POLICE BUILDING AND SOUTH OFFICE MODIFICATIONS

835 E 14TH STREET
SAN LEANDRO, CALIFORNIA 94577

JOB NO. 20217
BASE: FLOOR PLANS A-101
 SHEET 22 OF 253

LEGEND	
	(E) WALL TO REMAIN, VIF
	(N) WALL
	(E) DOOR TO REMAIN, VIF
	(N) DOOR
	000 SITE
	000 CIRC
	000 RESTROOM
	007 LOBBY
	007 MEETING ROOM
	015 MEETING ROOM
	015 CONF RM
	015 COMMUNITY RM
	015 BREAK RM
	050 LOCKERS
	050 PHYS TRAINING
	100 BLDG
	100 OFFICE
	100 INTVW RM
	100 RECEPTION
	100 CUBICLE
	100 MAIL RM
	100 OPEN OFFICE
	100 COPY RM
	200 KITCHEN
	200 SNACK BAR
	300 UTILITY
	300 CLOSET
	300 STORAGE
	300 JAN
	300 EVIDENCE

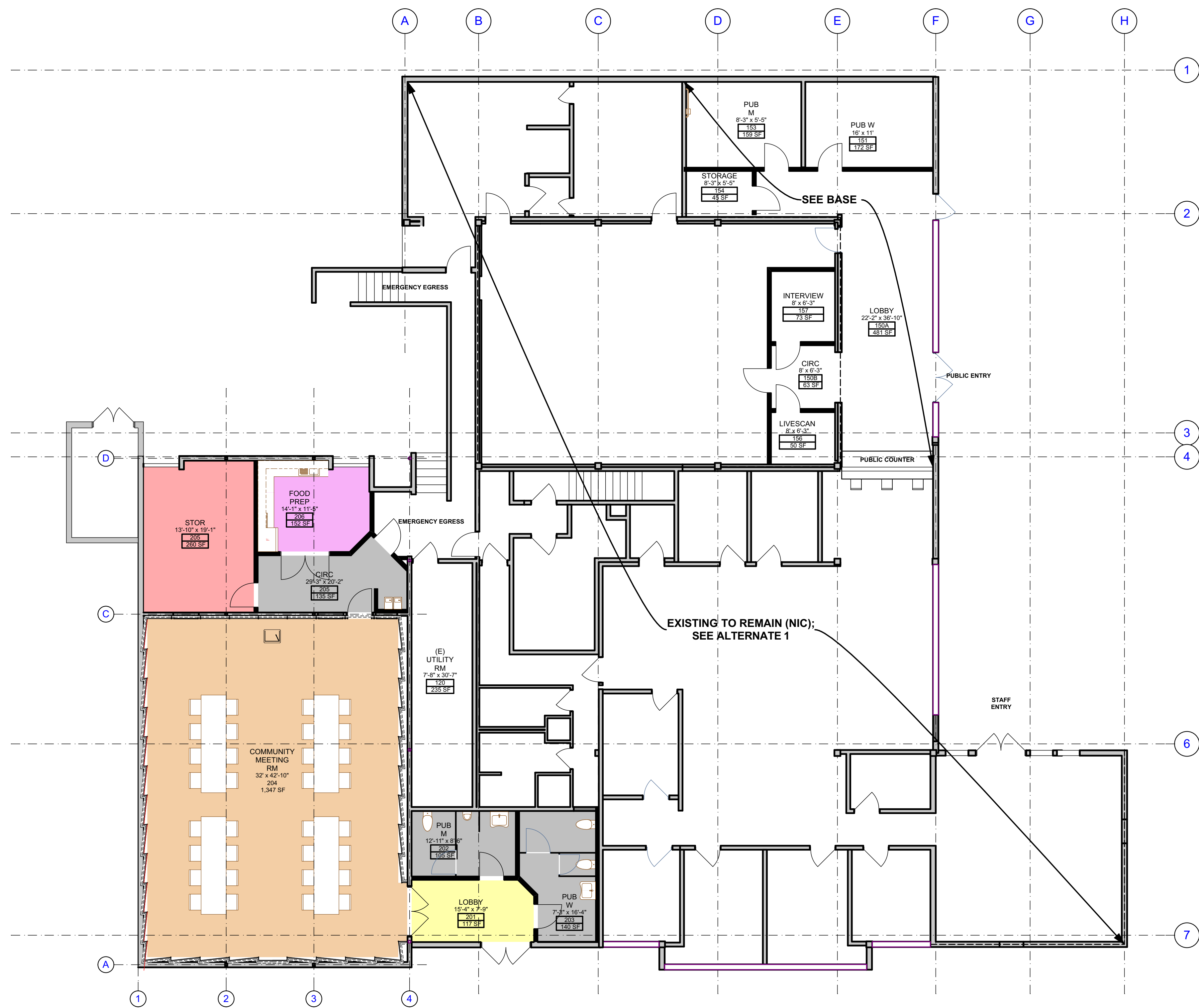

1 ALTERNATE 2: COMMUNITY MEETING RM
SCALE: 1/8" = 1'-0"

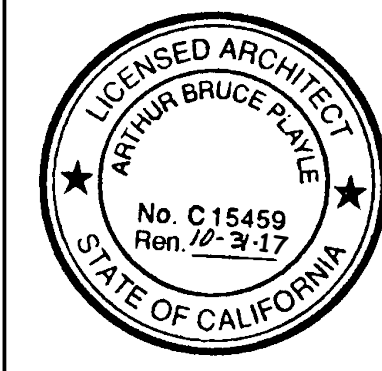
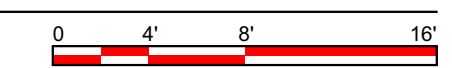

BEFORE YOU DIG, CALL UNDERGROUND SERVICE ALERT 811
IT SHALL BE THE CONTRACTOR'S RESPONSIBILITY TO DETERMINE THE EXISTENCE AND LOCATION OF ALL UNDERGROUND UTILITIES. THOSE SHOWN REPRESENT THE BEST INFORMATION AVAILABLE TO THE CITY OF SAN LEANDRO AT THE TIME OF PREPARATION OF THESE PLANS. NO GUARANTEE IS MADE AS TO THE ACCURACY OF THIS INFORMATION.

NO.	DATE	REVISION

CITY OF SAN LEANDRO

DESIGNED BY	DATE	5/22/2017
DRAWN BY	DATE	
PROJECT MGR.	DATE	
TRANS ADMIN.	DATE	
SENIOR ENGR.	DATE	
APPROVED BY:	DATE	
CITY ENGINEER, R.C.E. No. 34870		

POLICE BUILDING AND SOUTH OFFICE MODIFICATIONS
835 E 14TH STREET
SAN LEANDRO, CALIFORNIA 94577

JOB NO. 20217
ALTERNATE 2:
FLOOR PLAN
A-121
SHEET 24 OF 253

EXISTING



SOUTH OFFICES BUILDING
FIRST FLOOR PLAN
AREA = 9,800 SF

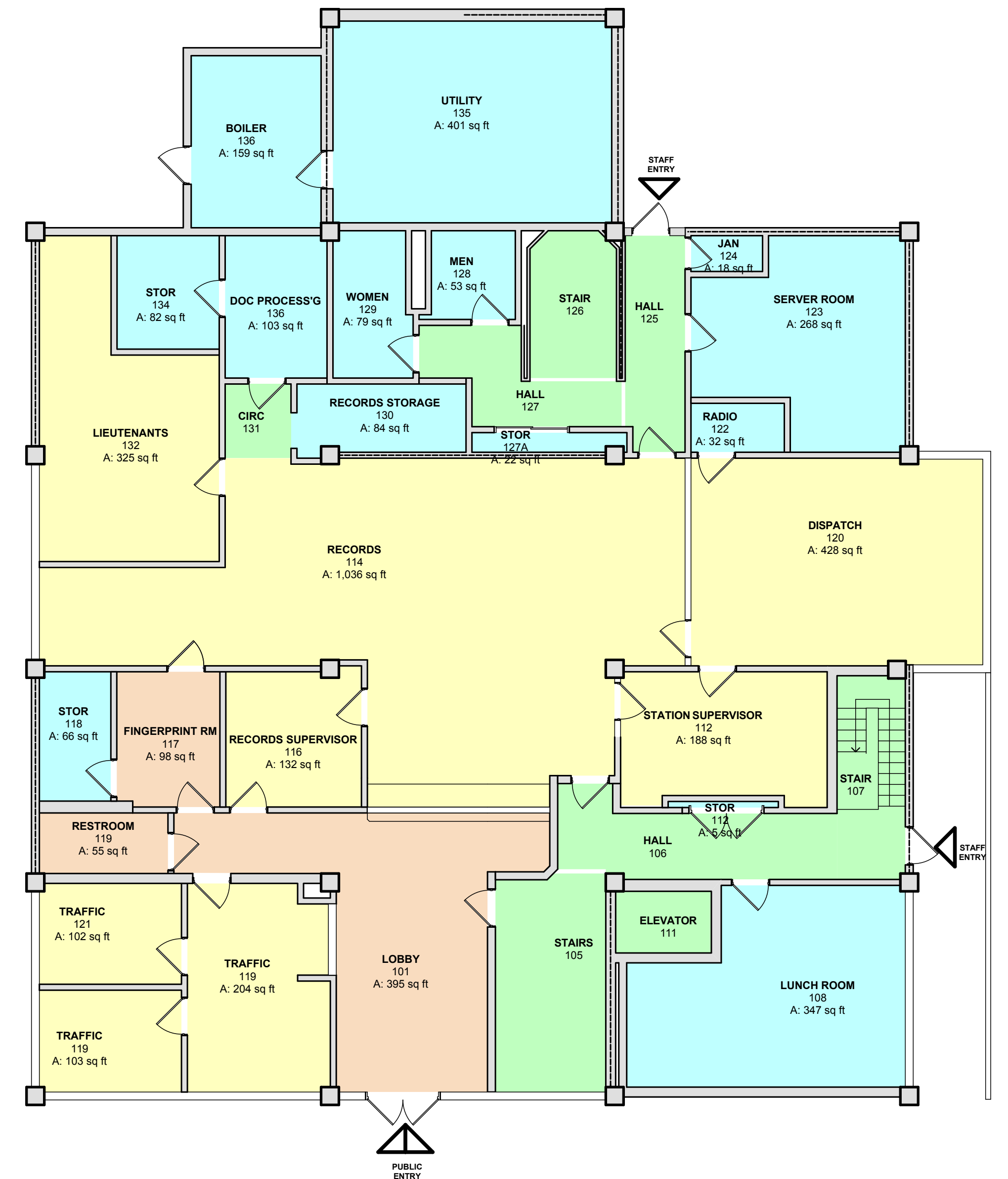

PUBLIC SAFETY BUILDING
FIRST FLOOR PLAN
AREA = 6,200 SF

- LEGEND:
- OFFICE
 - CIRCULATION
 - SUPPORT
 - PUBLIC
 - (E) DOOR TO REMAIN
 - (E) WALL
 - (E) SHEAR WALL (REQ'D)
 - (E) WALL TO BE REMOVED
 - (N) WALL



SCALE @ 24 X 36: 1/8" = 1'-0"
 SCALE @ 12 X 18: 1/16" = 1'-0"

7/25/2014



SPACE PLANNING FOR SAN LEANDRO POLICE DEPARTMENT IMPROVEMENTS

