

GREENHOUSE MARKETPLACE

699 Lewelling Blvd.
San Leandro, CA 94579

FACADE REMODEL FOR UNITS C0A - Jo-Ann

EXTERIOR FINISHES & COLORS		
SYMBOL	MATERIAL	MANUFACTURER / COLOR
P-1	PAINT (FASCIA)	BENJAMIN MOORE PAINT "JONESBORO CREAM" # 241
P-2	PAINT (SIGN TOWER)	BENJAMIN MOORE PAINT "AUTUMN LEAF" # 1131
P-3	PAINT (SIGN TOWER)	BENJAMIN MOORE PAINT "ACORN" # 1125
P-4	PAINT (COLUMNS)	BENJAMIN MOORE PAINT "RUSTIC TAUPE" # 999
P-5	PAINT (ROOF)	BENJAMIN MOORE PAINT "ANCHOR GRAY" # 2126-30
P-6	PAINT (CORNICE/TRIM)	BENJAMIN MOORE PAINT "NAVAJO WHITE" # PM-29
ST-1	STONE VENEER (COLUMN BASE)	EL DORADO STONE VENEER "YUKON MOUNTAIN LEDGE"



EXISTING FACADE

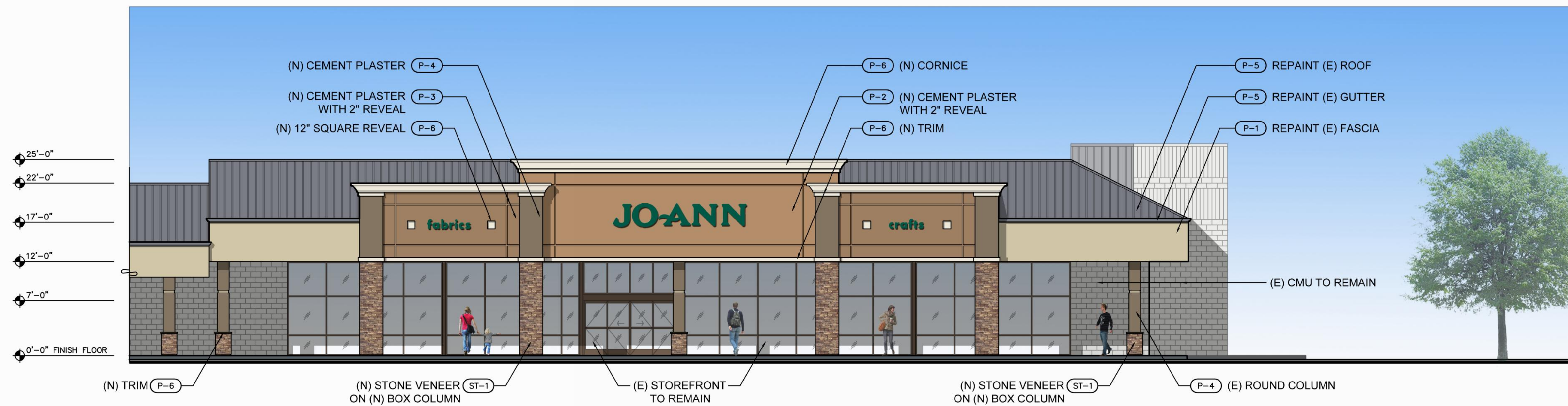

PROPOSED ELEVATION

SCALE: 1/8" = 1'-0"



TOM WILSON ARCHITECT, INC.
920 First Street, Suite 202
Benicia, CA 94510
Tel: (707) 747-1231
www.tw-architects.com

GREENHOUSE MARKETPLACE
699 LEWELLING BLVD.
SAN LEANDRO, CA 94579

7825 LICHEN DRIVE
CITRUS HEIGHTS, CA 95621
TEL: (916) 727-2108
www.weingarten.com



DATE: 06-22-2015

REV. NO. REV. DATE

FACADE
REMODEL
C0A - Jo-Ann

DR - 4.2

JOB NO.: WG021

PLOTTED: 6/22/2015 3:34 PM C:\TWA_JOBS\TWA Projects\WG021 (San Leandro - Greenhouse Marketplace)\Drawings\DR-dwg\WG021_DR-04.2 Unit C0A - Jo-Ann.dwg by Jill

COPYRIGHT NOTICE: USE OF THESE DRAWINGS AND SPECIFICATIONS IS RESTRICTED TO THE ORIGINAL PROJECT SITE FOR WHICH THEY WERE INTENDED. RE-USE OR REPRODUCTION BY ANY METHOD, IN WHOLE OR IN PART, IS PROHIBITED. TITLE TO DRAWINGS AND SPECIFICATIONS INCLUDING ALL DESIGN, IDEAS AND INFORMATION REMAINS WITH TOM WILSON ARCHITECT, INC. VISUAL CONTACT WITH THESE DRAWINGS AND SPECIFICATIONS CONSTITUTES FRAUD. EVIDENCE OF THE ACCEPTANCE OF THESE RESTRICTIONS.