

**DETAIL**  
**ROLLED CONCRETE CURB & GUTTER**  
NOT TO SCALE

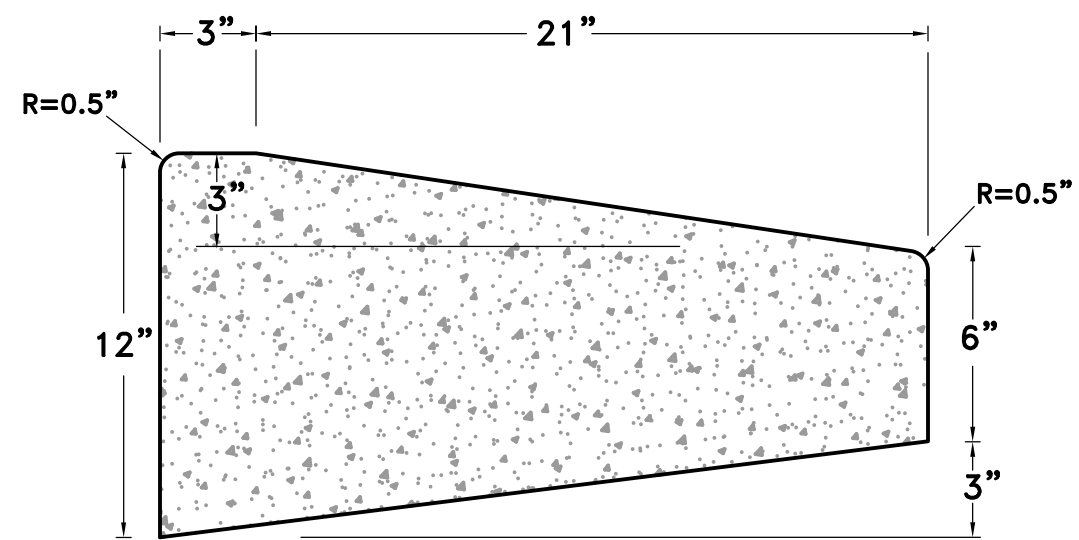

**DETAIL**  
**CONCRETE EDGE RESTRAINT**  
NOT TO SCALE

**LEWELLING BOULEVARD**  
(PUBLIC STREET)

LIVERMORE AMADOR VALLEY  
WATER MANAGEMENT AGENCY  
APN 080G-1325-001-3

HERON BAY ASSOCIATION  
HOMEOWNERS' ASSOCIATION  
APN 080G-1325-002-3

BARRIER ARM AT EXIT  
(DESIGN BUILD)  
LICENSE PLATE READER/CAMERA  
(DESIGN BY OTHERS)

PROPERTY LINE (TYP)  
(NOTE: ALL PROPERTY LINES SHOWN ARE APPROXIMATE)

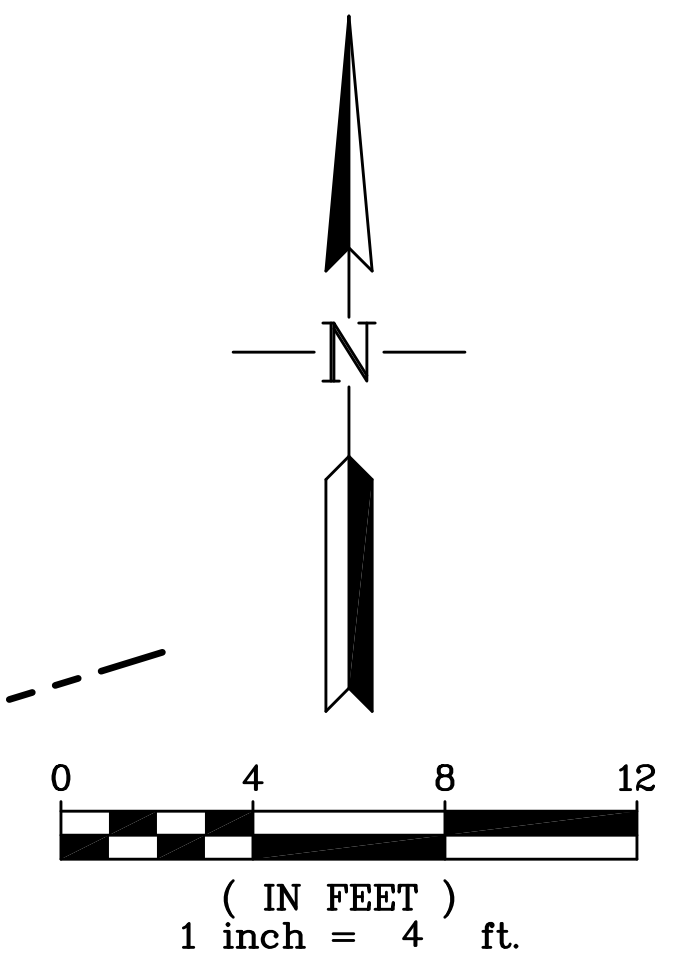

HERON BAY HOMEOWNERS' ASSOCIATION  
APN 080G-1325-002-5  
(NOTE: MULTIPLE LAVVMA EASEMENTS EXIST INSIDE THIS PARCEL)

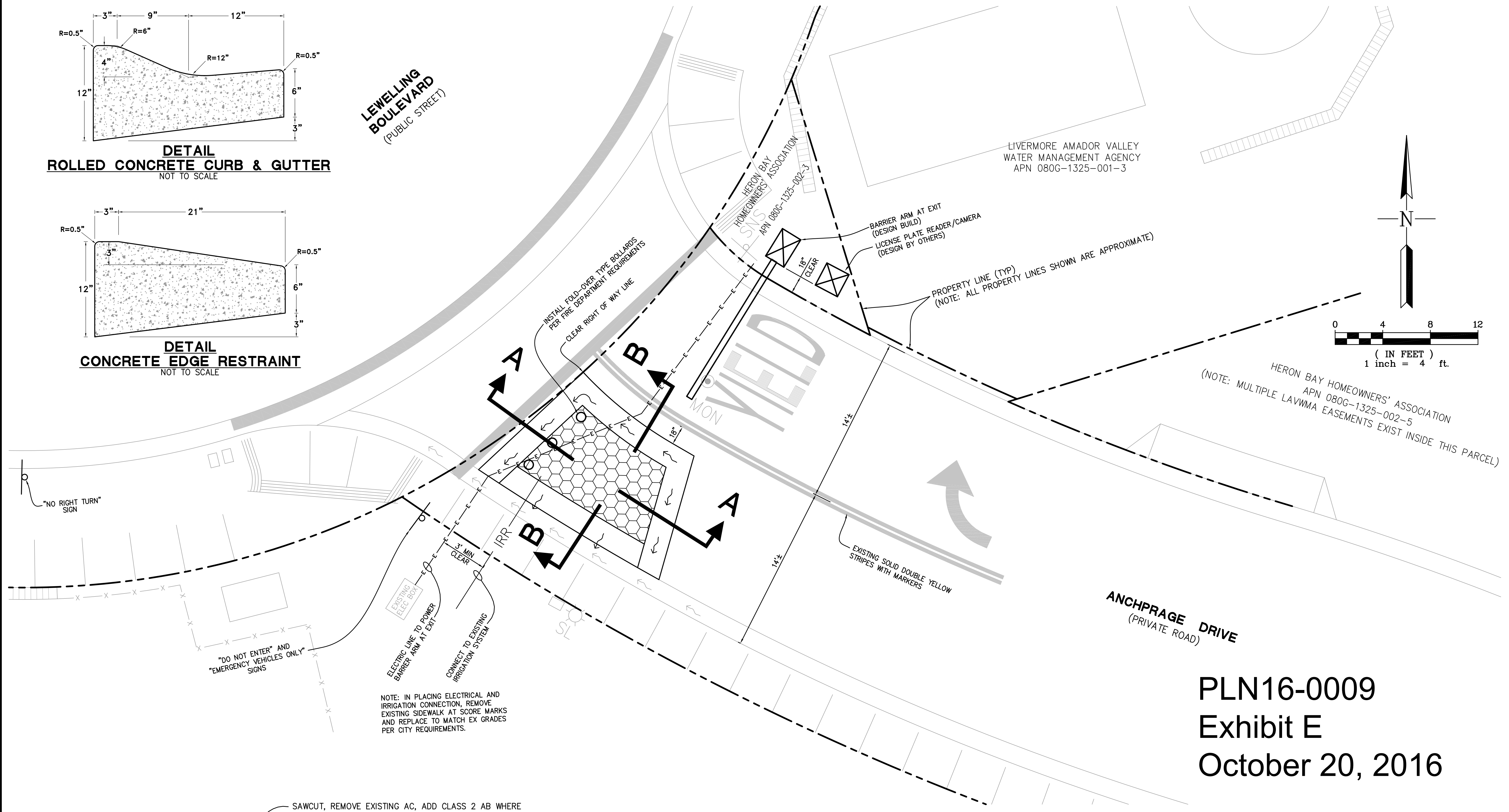

"NO RIGHT TURN" SIGN

"DO NOT ENTER" AND "EMERGENCY VEHICLES ONLY" SIGNS

NOTE: IN PLACING ELECTRICAL AND IRRIGATION CONNECTION, REMOVE EXISTING SIDEWALK AT SCORE MARKS AND REPLACE TO MATCH EX GRADES PER CITY REQUIREMENTS.

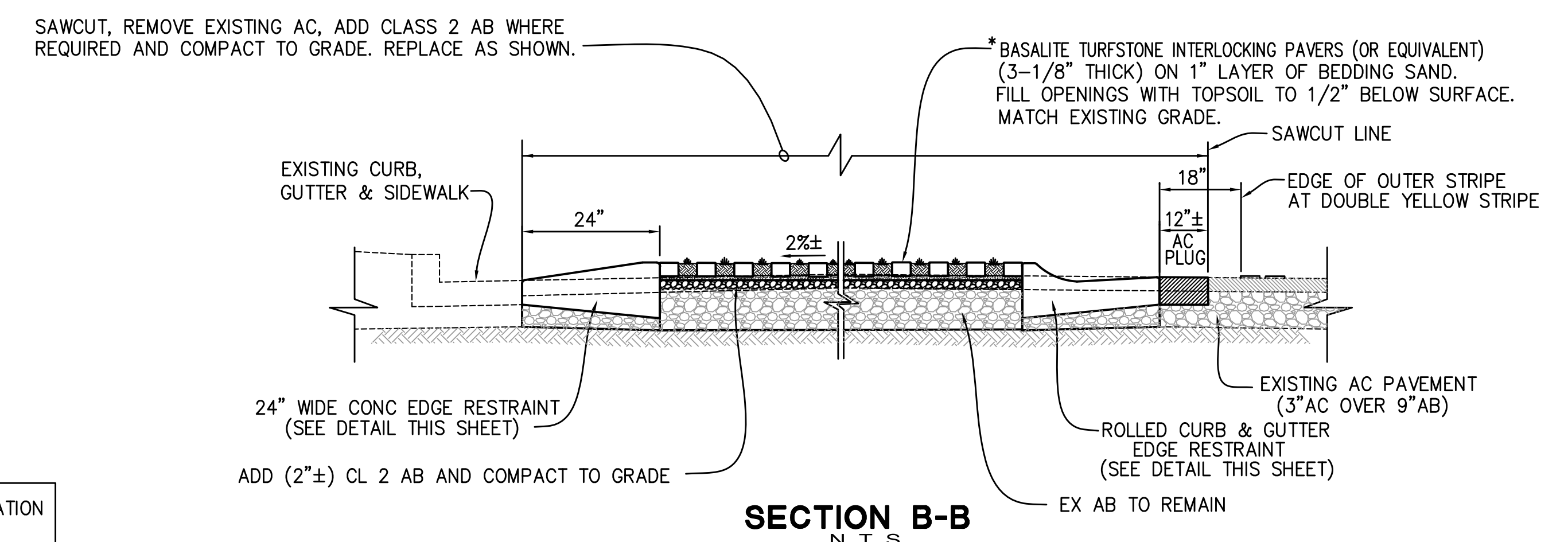
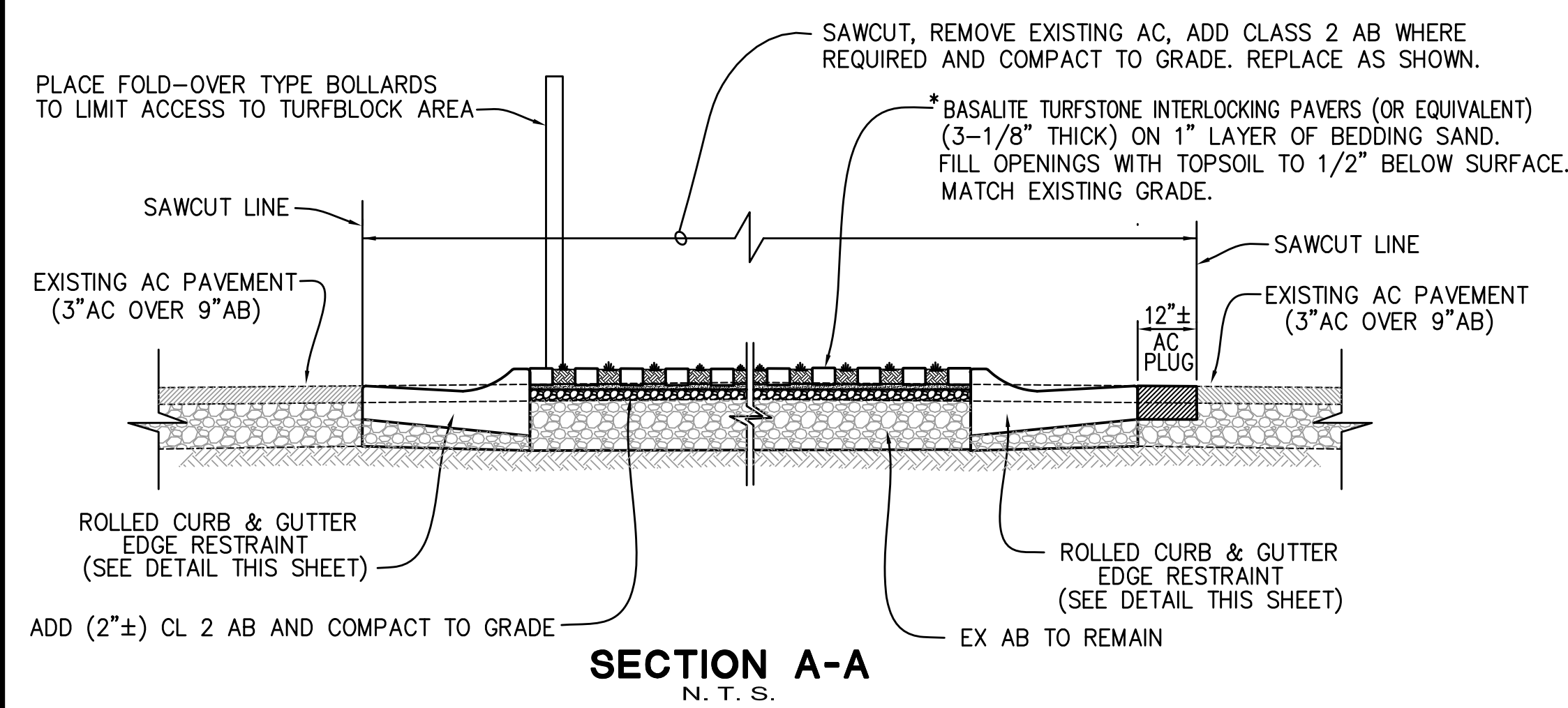

\* CONTACT MANUFACTURER FOR PROPER INSTALLATION  
MARK TAIARIOL (BASALITE) (408-422-9440)

**PLN16-0009**  
**Exhibit E**  
**October 20, 2016**

REVISIONS	
SCALE	1" = 4'
DATE	06-03-16
DRAWN	PE
CHECKED	IN
JOB NO.	16070

**SITE PLAN IMPROVEMENT**  
**ENTRANCE IMPROVEMENTS**  
**ANCHORAGE DRIVE @ LEWELLING BOULEVARD TURNAROUND**  
SAN LEANDRO ALAMEDA COUNTY CALIFORNIA

**HUMANN COMPANY INC.**  
ENGINEERS & SURVEYORS  
1021 BROWN AVE  
LA JOLLA, CA 92037  
PH (925) 283-5000 FAX (925) 283-3576  
humann@pcbell.net

SHEET 1 OF 1 SHEET  
JOB NO. 16070

Z:\P\16070\SP\PLAN.dwg 6/2/2016 10:4:25 AM PJT