

# EXHIBIT V - COVER SHEET CIVIL ENGINEER IMPROVEMENT PLANS

AB	AGGREGATE BASE	R	RADIUS
AC	ASPHALTIC CONCRETE	(R)	RADIAL LINE
AD	AREA DRAIN	RCF	REINFORCED CONCRETE PIPE
AL	AREA LIGHT	RFM	FINISH ELEVATION
ANC	ANCHOR	RT	RIGHT
ANG PT	ANGLE POINT	ROW	RIGHT OF WAY
AP	ANCHOR POLE	S	SLOPE
ARV	AIR RELIEF VALVE	SD	STORM DRAIN
ASB	AGGREGATE SUB-BASE	SDMH	STORM DRAIN MANHOLE
BC	BEGINNING OF CURVE	SF	SQUARE FEET
BOC	BACK OF CURB	SHT	SHEET
BOW	BACK OF SIDEWALK	SL	STREET LIGHT
BM	BENCH MARK	SS	SANITARY SEWER
BO	BLOWOFF	SSCO	SANITARY SEWER CLEANOUT/RISER
BPD	BACKFLOW PREVENTION DEVICE	SSMH	SANITARY SEWER MANHOLE
BVC	BEGINNING OF VERTICAL CURVE	STA	STATION
BW	BOTTOM OF WALL	STD	STANDARD
CATV	CABLE TELEVISION	SW	SIDEWALK
C&G	CURB AND GUTTER	T	TELEPHONE LINE
CB	CATCH BASIN	TBO	TEMPORARY BLOWOFF
CP	CAST IRON PIPE	TC	TOP OF CURB
CL	CENTERLINE	TELE	TELEPHONE
CMP	CORRUGATED METAL PIPE	TS	TRAFFIC SIGNAL
CO	CLEANOUT	TW	TOP OF WALL
CONF	CONFORM	TYP	TYPICAL
CONC	CONCRETE	UNO	UNLESS NOTED OTHERWISE
COTG	CLEANOUT TO GRADE	VAR	VARIES
DDCV	DOUBLE DETECTOR CHECK VALVE	VC	VERTICAL CURVE
CY	CUBIC YARDS	VCP	VITRIFIED CLAY PIPE
DI	DROP INLET	VERT	VERTICAL
DIP	DUCTILE IRON PIPE	W	WITH
DWG	DRAWING	W/O	WITHOUT
DWY	DRIVEWAY	WM	WATER METER
(E)	EXISTING	WV	WATER VALVE
EA	EACH	YL	YARD LIGHT
EC	END OF CURVE		
EG	EXISTING GRADE		
ELEC	ELECTRIC		
ELECTRO	ELECTROLIER		
ELEV	ELEVATION		
EP	EDGE OF PAVEMENT		
EVC	END OF VERTICAL CURVE		
FM	FIELD MEASUREMENT		
FC	FACE OF CURB		
FF	FINISH FLOOR		
FG	FINISH GRADE		
FH	FIRE HYDRANT		
FI	FIELD INLET		
FL	FLOW LINE		
G	GAS MAIN		
GAS V	GAS VALVE		
GM	GAS METER		
GB	GRADE BREAK		
GR	GRATE ELEVATION		
GV	GATE VALVE		
HC	HANDICAP		
HGL	HYDRAULIC GRADE LINE		
HOR	HORIZONTAL		
HP	HIGH POINT		
INT	INTERSECTION		
INV	INVERT ELEVATION		
JP	JOINT POLE		
LP	LOW POINT		
LT	LEFT		
MAX	MAXIMUM		
MH	MANHOLE		
MIN	MINIMUM		
MON	MONUMENT		
(N)	NEW		
NTS	NOT TO SCALE		
OD	OUTSIDE DIAMETER		
P	PAVEMENT		
PCC	PORTLAND CONCRETE CEMENT		
PI	POINT OF INTERSECTION		
PIV	POST INDICATOR VALVE		
POC	POINT OF CURVE		
PRC	POINT OF REVERSE CURVATURE		
PUE	PUBLIC UTILITY EASEMENT		
PVC	POLY VINYL CHLORIDE		
PVIC	POINT OF VERTICAL INTERSECTION		
PL	PROPERTY LINE		

## 1388 BANCROFT 1388 BANCROFT AVENUE SAN LEANDRO, CALIFORNIA IMPROVEMENT PLANS

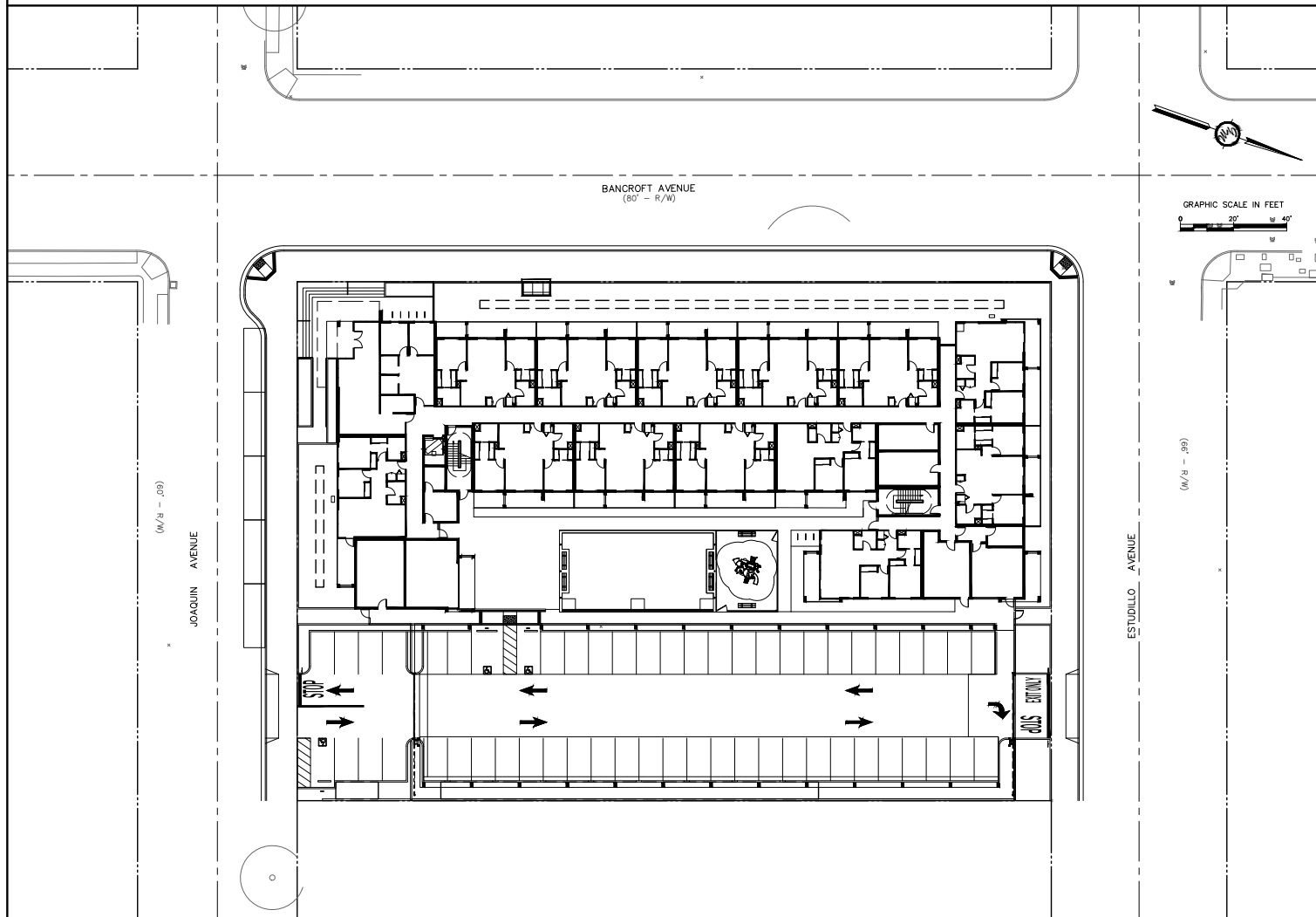

EXISTING	PROPOSED	DESCRIPTION
	AL	AREA LIGHT
BO	BO	BLOWOFF
	BL	BRUSH LINE
BT	BT	BUILDING
CIV	CIV	CABLE TV LINE
	CB	CATCH BASIN
	CON	CONCRETE
	CR	CURB
	CG	CURB & GUTTER
	CGS	CURB, GUTTER & SIDEWALK
	CF	CUT/FILL LINE
	DL	DAYLIGHT LINE
DI	DI	DROP INLET
E	E	ELECTRIC LINE
EL	EL	ELECTROLIER
F	F	FENCE
FH	FH	FIRE HYDRANT
FM	FM	FIRE MAIN
G	G	GAS MAIN
GV	GV	GAS VALVE
GM	GM	GAS METER BUY ANCHOR
GT	GT	JOINT TRENCH
M	M	MONUMENT
SS	SS	SANITARY SEWER CLEANOUT
SSL	SSL	SANITARY SEWER LINE
SSMH	SSMH	SANITARY SEWER MANHOLE
S	S	SIGN
SLO	SLO	SLOPE
SD	SD	STORM DRAIN LINE
SDM	SDM	STORM DRAIN MANHOLE
T	T	TELEPHONE LINE
TV	TV	TELEPHONE VAULT
TS	TS	TRAFFIC SIGNAL
TR	TR	TRANSFORMER
UP	UP	UTILITY POLE
VG	VG	VALLEY GUTTER
W	W	WALL
WG	WG	WATER GATE VALVE
WM	WM	WATER MAIN
WM	WM	WATER METER
WV	WV	WATER VALVE

**AXIS GFA**  
1000 BRANNAN STREET  
SUITE 404  
SAN FRANCISCO, CA 94103  
T 415.371.1400  
F 415.371.1401  
www.axisgfa.com

**GREENWOOD & MOORE, INC.**  
Civil Engineers • Designers  
Land Surveyors • Planners  
3111 Camino Valero Blvd., Ste. 200, Castro Valley, California, 94546  
Tel: 915.949.1272 Fax: 915.949.1813 www.greenwoodmoore.com

**1388 BANCROFT**  
1388 BANCROFT AVENUE  
SAN LEANDRO, CA 94577  
APN: 77-524-12-4



**LEGEND**  
TOPOGRAPHIC SURVEY PROVIDED BY OWNER & PREPARED BY:  
HOHBAUGH-LEWIN, INC.  
STRUCTURAL & CIVIL ENGINEERS  
260 SHERIDAN AVE., SUITE 150  
PALO ALTO, CA 94306  
(650) 617-5930  
OWNER:  
EDEN REALTY  
P.O. BOX 126  
SAN LEANDRO, CA 94577  
GEOTECHNICAL ENGINEER:  
JOHN R. DYE, P.E., G.E.  
CORNERSTONE EARTH GROUP,  
PROJECT NO. 887-1-1  
1270 SPRINGBROOK ROAD, SUITE 101  
WALNUT CREEK, CALIFORNIA 94597  
T: 925-988-9500

NO.	DATE	ISSUES AND REVISIONS	BY
1.	6/14/18	ENTITLEMENT SET	
2.	8/21/18	REVISION 1	

### SITE PLAN



- THE FOLLOWING CONDITIONS ARE BASED ON INFORMATION IN THE GEOTECHNICAL REPORT PREPARED BY CORNERSTONE EARTH GROUP, DATED MAY 20, 2016:  
A) APPROXIMATELY 2 FEET OF UNDOCUMENTED CLAYEY TO WELL-GRADED SAND FILL WAS ENCOUNTERED BELOW THE SURFACE. THIS LOOSE FILL SHOULD BE OVER-EXCAVATED AND RE-COMPACTED WITHIN THE PROPOSED BUILDING FOOTPRINT. ANY UNDOCUMENTED FILLS ENCOUNTERED DURING THE DEMOLITION OF THE NORTHERN BUILDING BASEMENT LEVEL SHOULD ALSO BE RE-COMPACTED PRIOR TO NEW FILL PLACEMENT.  
B) A PORTION OF THE BUILDING WILL STRADDLE DEEPER FILL THAT WILL BE REQUIRED TO FILL THE EXISTING BASEMENT. DEEPER FILL TRANSITIONS SHOULD BE OVER-EXCAVATED AT AN INCLINATION OF 3:1 OR FLATTER AND REBUILT WITH ENGINEERED FILL TO REDUCE THE POTENTIAL FOR DIFFERENTIAL MOVEMENT BENEATH AT-GRADE STRUCTURES. SINCE UNDOCUMENTED FILL WILL NEED TO BE OVER-EXCAVATED, THIS FILL TRANSITION WILL BE PARTIALLY MITIGATED DURING SITE GRADING.  
C) THE CORROSION POTENTIAL FOR BURIED METALLIC STRUCTURES, SUCH AS METAL PIPES, IS CONSIDERED MODERATE. METAL PIPES INSTALLED AS PART OF THE PROJECT SHOULD HAVE SPECIAL PROTECTION INCORPORATED PER THE RECOMMENDATIONS OF JGH CORROSION CONSULTANTS.
- THE APPLICANT SHALL REDUCE STORM WATER POLLUTION BY IMPLEMENTING THE FOLLOWING POLLUTION SOURCE CONTROL MEASURES:  
A) STRUCTURES SHALL BE DESIGNED TO DISCOURAGE THE OCCURRENCE AND ENTRY OF PESTS INTO BUILDINGS, THUS MINIMIZING THE NEED FOR PESTICIDES. THE TRASH AREA SHALL BE SEPARATED FROM THE REST OF THE BUILDING BY CONCRETE OR MASONRY WALLS SO THAT PESTS THAT GAIN ACCESS TO THE AREA ARE LESS LIKELY TO ACCESS THE REST OF THE BUILDING.  
B) ALL STORM DRAINS SHALL BE MARKED "NO DUMPING, DRAINS TO BAY" CITY STANDARD PLAN DWG NO 204.  
C) ALL STORM DRAIN INLETS NOT IN THE BIOTRETENTION AREAS SHALL HAVE "UNITED STORM WATER" TRASH CAPTURE DEVICES OR APPROVED EQUAL.  
D) ALL ON-SITE STORM DRAINS SHALL BE INSPECTED AND, IF NECESSARY, CLEANED AT LEAST TWICE A YEAR IMMEDIATELY PRIOR TO THE RAINY SEASON.  
E) SIDEWALKS AND PARKING LOTS SHALL BE SWEEP REGULARLY TO MINIMIZE THE ACCUMULATION OF LITTER AND DEBRIS. STEAM CLEANING OR LOW VOLUME PRESSURE WASHING MAY BE PERFORMED ONLY AFTER PRE-CLEANING USING DRY METHODS, SPOT CLEANING AND RECOVERY IN STAINED AREAS AND REMOVAL OF ALL MOBILE POLLUTANTS. DEBRIS RESULTING FROM PRESSURE WASHING SHALL BE TRAPPED AND COLLECTED TO PREVENT ENTRY IN THE STORM DRAIN SYSTEM. WASH WATER CONTAINING ANY SOAP CLEANING AGENT OR DEGREASER SHALL NOT BE DISCARDED TO THE STORM DRAIN.  
F) INTERIOR FLOOR DRAINS (IF ANY) SHALL NOT BE CONNECTED TO THE STORM DRAIN SYSTEM.  
G) AIR CONDITIONING CONDENSATE SHALL BE DIRECTED TO LANDSCAPED AREAS. ANY AIR CONDITIONING CONDENSATE THAT DISCHARGES TO LAND WITHOUT FLOWING TO A STORM DRAIN MAY BE SUBJECT TO THE REQUIREMENT OF THE STATE WATER RESOURCES CONTROL BOARD'S (SWRCB) STATEWIDE GENERAL WASTE DISCHARGE REQUIREMENTS (WDRS) FOR DISCHARGES TO LAND WITH A LOW THREAT TO WATER QUALITY.

### PROJECT INFORMATION

NO.	DESCRIPTION
C0.0	COVER SHEET
C1.0	TOPOGRAPHIC SURVEY
C2.0	SITE PLAN
C3.0	GRADING PLAN
C3.1	SECTIONS
C4.0	STORM WATER CONTROL PLAN
C5.0	UTILITY PLAN

DATE	SCALE	AS SHOWN
8/21/2018		
PROJECT NUMBER	2018.051	
COMPUTER FILE		
PROJECT NAME		
DESCRIPTION	COVER SHEET	
SHEET NUMBER	C0.0	

ALL DRAWINGS AND WRITTEN MATERIAL APPEARING HEREIN CONSTITUTE ORIGINAL AND UNPUBLISHED WORK OF THE ARCHITECT AND MAY NOT BE REPRODUCED, COPIED, OR DISCLOSED WITHOUT WRITTEN CONSENT OF THE ARCHITECT.

### ABBREVIATIONS

### VICINITY MAP

### NOTES

### SHEET INDEX

# EXHIBIT W - TOPOGRAPHIC SURVEY

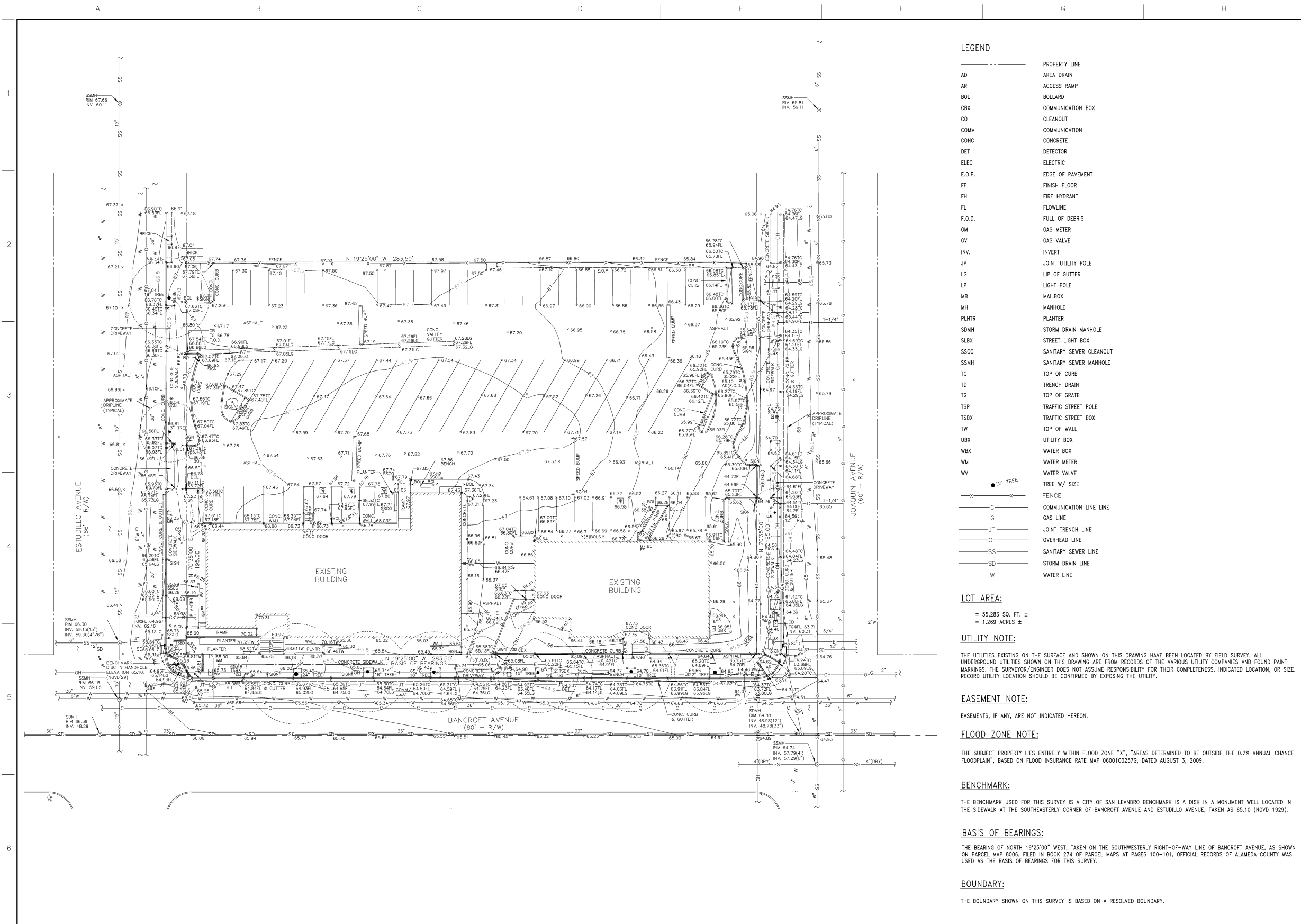

### LEGEND

- AD PROPERTY LINE
- AR AREA DRAIN
- AR ACCESS RAMP
- BOL BOLLARD
- CBX COMMUNICATION BOX
- CO CLEANOUT
- COMM COMMUNICATION
- CONC CONCRETE
- DET DETECTOR
- ELEC ELECTRIC
- E.O.P. EDGE OF PAVEMENT
- FF FINISH FLOOR
- FH FIRE HYDRANT
- FL FLOWLINE
- F.O.D. FULL OF DEBRIS
- GM GAS METER
- GV GAS VALVE
- INV. INVERT
- JP JOINT UTILITY POLE
- LG LIP OF GUTTER
- LP LIGHT POLE
- MB MAILBOX
- MH MANHOLE
- PLNTR PLANTER
- SDMH STORM DRAIN MANHOLE
- SLBX STREET LIGHT BOX
- SSCO SANITARY SEWER CLEANOUT
- SSMH SANITARY SEWER MANHOLE
- TC TOP OF CURB
- TD TRENCH DRAIN
- TG TOP OF GRATE
- TSP TRAFFIC STREET POLE
- TSBX TRAFFIC STREET BOX
- TW TOP OF WALL
- UBX UTILITY BOX
- WBX WATER BOX
- WM WATER METER
- WV WATER VALVE
- WV TREE W/ SIZE
- X-X FENCE
- C COMMUNICATION LINE LINE
- G GAS LINE
- JT JOINT TRENCH LINE
- OH OVERHEAD LINE
- SS SANITARY SEWER LINE
- SD STORM DRAIN LINE
- W WATER LINE

### LOT AREA:

- = 55,283 SQ. FT. ±
- = 1.269 ACRES ±

### UTILITY NOTE:

THE UTILITIES EXISTING ON THE SURFACE AND SHOWN ON THIS DRAWING HAVE BEEN LOCATED BY FIELD SURVEY. ALL UNDERGROUND UTILITIES SHOWN ON THIS DRAWING ARE FROM RECORDS OF THE VARIOUS UTILITY COMPANIES AND FOUND PAINT MARKINGS. THE SURVEYOR/ENGINEER DOES NOT ASSUME RESPONSIBILITY FOR THEIR COMPLETENESS, INDICATED LOCATION, OR SIZE. RECORD UTILITY LOCATION SHOULD BE CONFIRMED BY EXPOSING THE UTILITY.

### EASEMENT NOTE:

EASEMENTS, IF ANY, ARE NOT INDICATED HEREON.

### FLOOD ZONE NOTE:

THE SUBJECT PROPERTY LIES ENTIRELY WITHIN FLOOD ZONE "X". "AREAS DETERMINED TO BE OUTSIDE THE 0.2% ANNUAL CHANCE FLOODPLAIN", BASED ON FLOOD INSURANCE RATE MAP 06001C0257G, DATED AUGUST 3, 2009.

### BENCHMARK:

THE BENCHMARK USED FOR THIS SURVEY IS A CITY OF SAN LEANDRO BENCHMARK IS A DISK IN A MONUMENT WELL LOCATED IN THE SIDEWALK AT THE SOUTHEASTERLY CORNER OF BANCROFT AVENUE AND ESTUDILLO AVENUE, TAKEN AS 65.10 (NGVD 1929).

### BASIS OF BEARINGS:

THE BEARING OF NORTH 19°25'00" WEST, TAKEN ON THE SOUTHWESTERLY RIGHT-OF-WAY LINE OF BANCROFT AVENUE, AS SHOWN ON PARCEL MAP 8006, FILED IN BOOK 274 OF PARCEL MAPS AT PAGES 100-101, OFFICIAL RECORDS OF ALAMEDA COUNTY WAS USED AS THE BASIS OF BEARINGS FOR THIS SURVEY.

### BOUNDARY:

THE BOUNDARY SHOWN ON THIS SURVEY IS BASED ON A RESOLVED BOUNDARY.

NO.	DATE	REVISIONS	BY

**HOBBACH-LEWIN, INC.**  
STRUCTURAL & CIVIL ENGINEERS  
1300 Bancroft Ave., Suite 150  
San Leandro, CA 94606  
(415) 877-9930, Fax (415) 877-9932

**TOPOGRAPHIC SURVEY**  
1300 BANCROFT  
1300-1380 BANCROFT AVE  
SAN LEANDRO, CA

Date	08-04-2016
Scale	AS SHOWN
Drawn	RJD
Checked	B,JH
Job	11285.32
Sheet	C1.0
	1 of 1 Sheets

# EXHIBIT X - SITE PLAN SHEET CIVIL ENGINEER

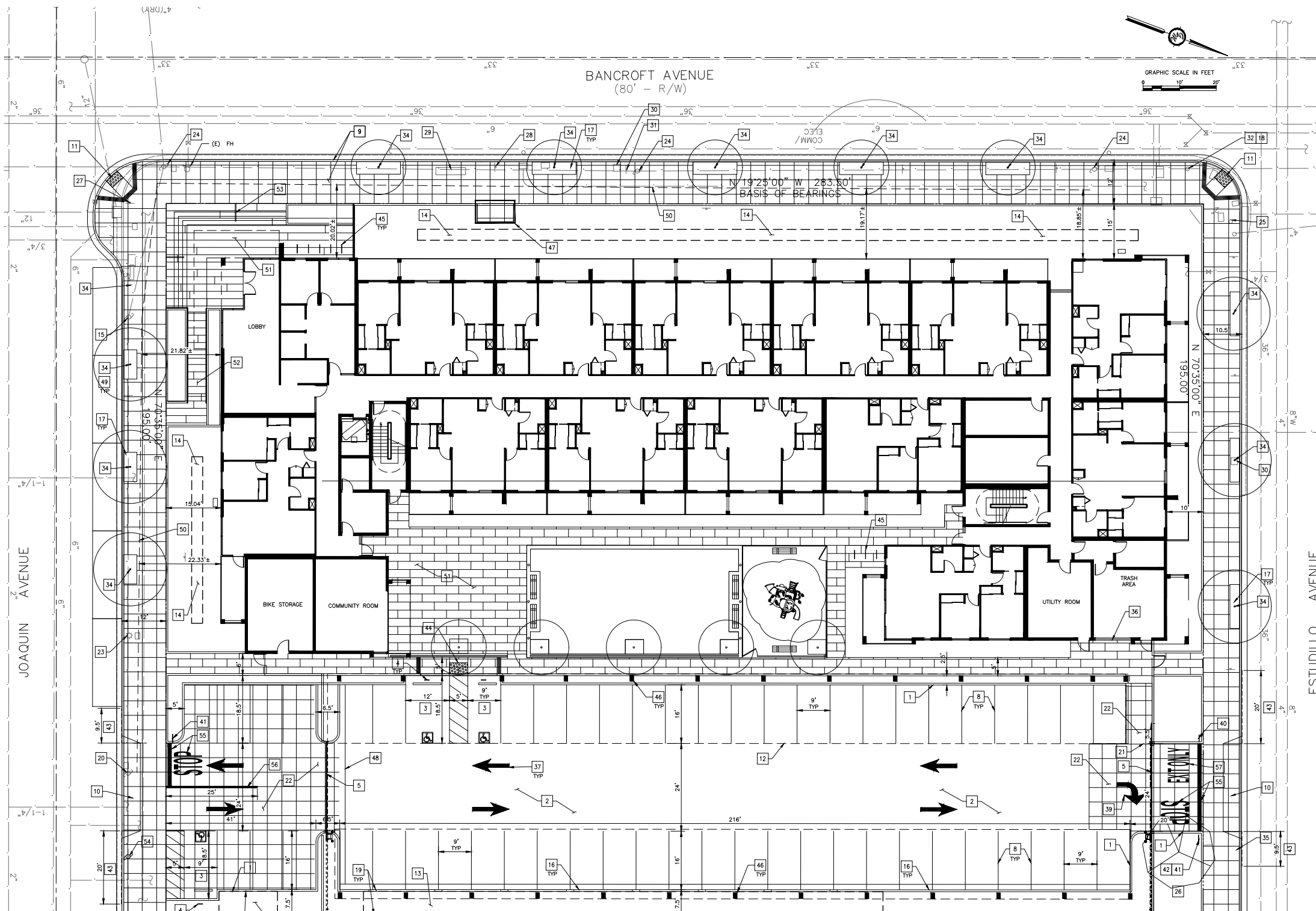

**AXIS GF+**  
 1000 BRANNAN STREET  
 SUITE 404  
 SAN FRANCISCO, CA 94103  
 T 415.371.1400  
 F 415.371.1401  
 www.axisgfa.com

**GREENWOOD & MOORE, INC.**  
 Civil Engineers • Designers  
 Land Surveyors • Planners  
 2111 Castro Valley Blvd., Ste. 200, Castro Valley, California, 94546  
 Tel: 915.931.4772 Fax: 915.931.4913 www.greenwoodmoore.com

**1388 BANCROFT**

1388 BANCROFT AVENUE  
 SAN LEANDRO, CA 94577  
 APN: 77-524-12-4



NO.	DATE	ISSUES AND REVISIONS	BY
1.	8/14/18	ENTITLEMENT SET	
2.	8/21/18	REVISION 1	

DATE: 8/21/2018  
 SCALE: AS SHOWN

PROJECT NUMBER: 2016.051  
 COMPUTER FILE:  
 PROJECT NAME:

DESCRIPTION:  
**SITE PLAN**

SHEET NUMBER:  
**C2.0**

ALL DRAWINGS AND WRITTEN MATERIAL APPEARING HEREIN CONSTITUTE ORIGINAL AND UNPUBLISHED WORK OF THE ARCHITECT AND MAY NOT BE DUPLICATED, USED OR DISCLOSED WITHOUT WRITTEN CONSENT OF THE ARCHITECT.

- KEYNOTES**
- |   |   |  |  |   |
|---|---|--|--|---|
| 1. CONCRETE VERTICAL CURB   | 10. (N) 24" WIDE DRIVE WAY PER CITY OF SAN LEANDRO DWG NO. 102                    | 19. RETAINING WALL AT BIORETENTION AREA/FLOW THROUGH PLANTER | 38. TYPE VII ARROW (WITHOUT STRAIGHT ARROW)                                    | 48. CONCRETE VALLEY GUTTER                          |
| 2. AC OR CONCRETE PAVEMENT  | 11. (N) ACCESSIBLE RAMP WITH TRUNCATED DOMES PER CITY OF SAN LEANDRO DWG NO. 106A | 20. RELOCATE (E) POLE OUT OF (N) DRIVEWAY                    | 39. TYPE IV (R) ARROW  | 49. STREET PARKING                                  |
| 3. ACCESSIBLE PARKING   | 12. CANOPY OUTLINE  | 21. CONCRETE FLUSH CURB                                      | 40. R5-5 "DO NOT ENTER" SIGN   | 50. LIMIT OF OVERHEAD UTILITIES CLOSEST TO BUILDING |
| 4. ACCESSIBLE PARKING SIGN  | 13. BIORETENTION AREA   | 22. CONCRETE PAWING/SIDEWALK                                 | 41. R1-1 "STOP" SIGN   | 51. PAVERS  |
| 5. GATE   | 14. FLOW THROUGH PLANTER  | 23. (E) STREET LIGHT   | 42. R3-5 (R) "RIGHT TURN ONLY" SIGN  | 52. RAMP WITH HANDRAIL                              |
| 6. RAMP & RAILING PER ARCHITECTURAL PLANS                                   | 15. (E) JOINT POLE TO REMAIN  | 24. (E) UTILITY POLE WITH LIGHT TO REMAIN                    | 43. RED CURB   | 53. STAIRS WITH HANDRAIL                            |
| 7. TRUNCATED DOMES  | 16. CURB & GUTTER   | 25. (E) SIGNAL POLE WITH LIGHT                               | 44. RAMP WITH DETECTABLE WARNING   | 54. RELOCATED JOINT POLE                            |
| 8. 4" WHITE STRIPE  | 17. TREE WELL PER CITY STANDARD DWG NO. 436 OR 438A                               | 26. TRANSFORMER  | 45. BIKE RACK  | 55. STOP BAR AND "STOP" LEGEND                      |
| 9. (N) CURB, GUTTER & SIDEWALK PER CITY OF SAN LEANDRO STANDARD DWG NO. 100 | 18. (N) R3-1 ACTIVATED BLANK OUT SIGN ON (E) TRAFFIC SIGNAL POLE                  | 27. RELOCATE (E) "STOP" SIGN                                 | 46. CAR PORT COLUMN  | 56. DETAIL 22 CENTERLINE                            |
|   |   | 28. (E) BUS SIGN   | 47. (N) BUS STOP SHELTER. COORDINATE LOCATION AND CONSTRUCTION WITH AC TRANSIT | 57. "EXIT ONLY" LEGEND                              |

# EXHIBIT Y - GRADING PLAN

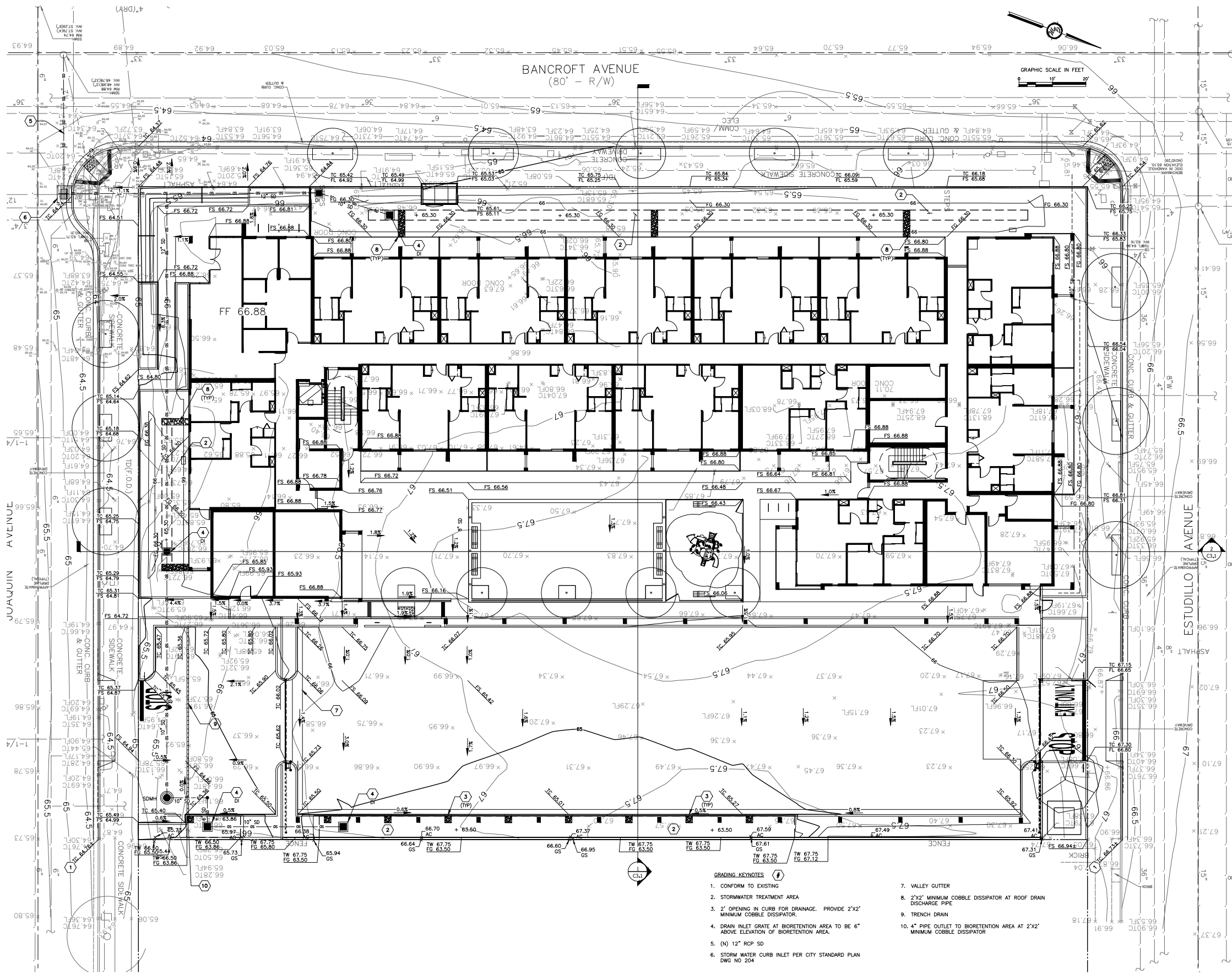

**AXIS GF-**  
 1000 BRANNAN STREET  
 SUITE 404  
 SAN FRANCISCO, CA 94103  
 T 415.371.1400  
 F 415.371.1401  
 www.axisgfa.com

**GREENWOOD & MOORE, INC.**  
 Civil Engineers • Designers  
 Land Surveyors • Planners  
 3111 Camino Valley Blvd., Ste. 200, Castro Valley, California, 94546  
 Tel: 925.831-3772 Fax: 925.831-9913 www.greenwoodmoore.com

**1388 BANCROFT**

1388 BANCROFT AVENUE  
 SAN LEANDRO, CA 94577  
 APN: 77-524-12-4



NO.	DATE	ISSUES AND REVISIONS	BY
1.	8/14/18	ENTITLEMENT SET	
2.	8/21/18	REVISION 1	

DATE: 8/21/2018  
 SCALE: AS SHOWN

PROJECT NUMBER: 2016.051  
 COMPUTER FILE:  
 PROJECT NAME:

DESCRIPTION: **GRADING PLAN**

SHEET NUMBER: **C3.0**

ALL DRAWINGS AND WRITTEN MATERIAL APPEARING HEREIN CONSTITUTE ORIGINAL AND UNPUBLISHED WORK OF THE ARCHITECT AND MAY NOT BE DUPLICATED, USED OR DISCLOSED WITHOUT WRITTEN CONSENT OF THE ARCHITECT

- GRADING KEYNOTES**
- CONFORM TO EXISTING
  - STORMWATER TREATMENT AREA
  - 2" OPENING IN CURB FOR DRAINAGE. PROVIDE 2"x2" MINIMUM COBBLE DISSIPATOR.
  - DRAIN INLET GRATE AT BIORETENTION AREA TO BE 6" ABOVE ELEVATION OF BIORETENTION AREA.
  - (N) 12" RCP SD
  - STORM WATER CURB INLET PER CITY STANDARD PLAN DWG NO 204
  - VALLEY GUTTER
  - 2"x2" MINIMUM COBBLE DISSIPATOR AT ROOF DRAIN DISCHARGE PIPE
  - TRENCH DRAIN
  - 10" 4" PIPE OUTLET TO BIORETENTION AREA AT 2"x2" MINIMUM COBBLE DISSIPATOR

C:\USERS\USER\DOCUMENTS\DRAWING.DWG USER: 11/9/12 8:08 pm

# EXHIBIT Z - SECTIONS CIVIL ENGINEER

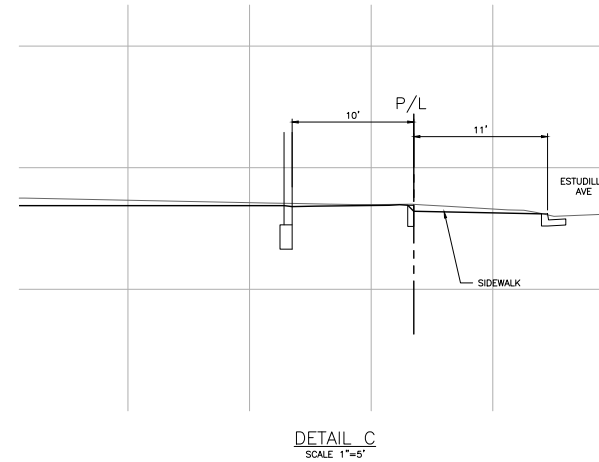
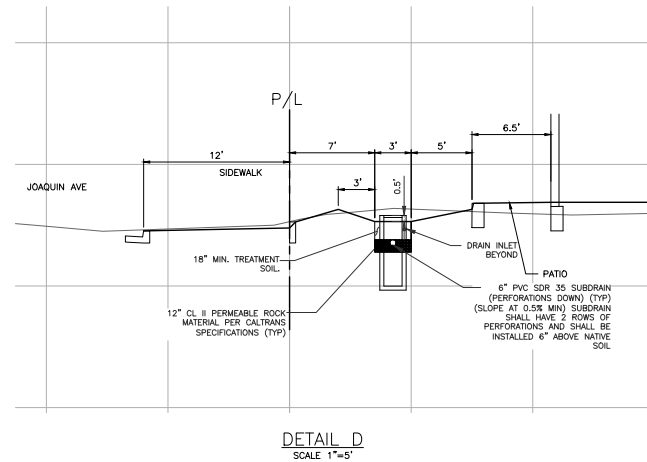
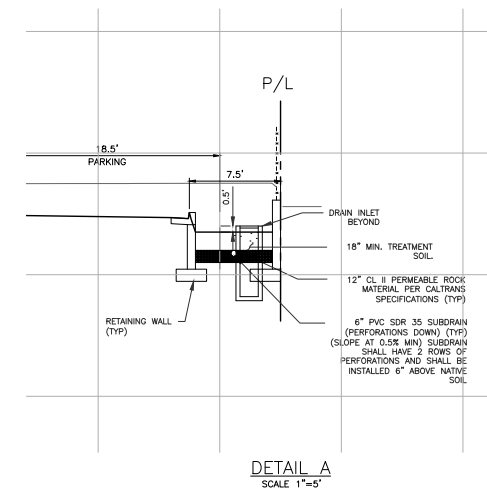
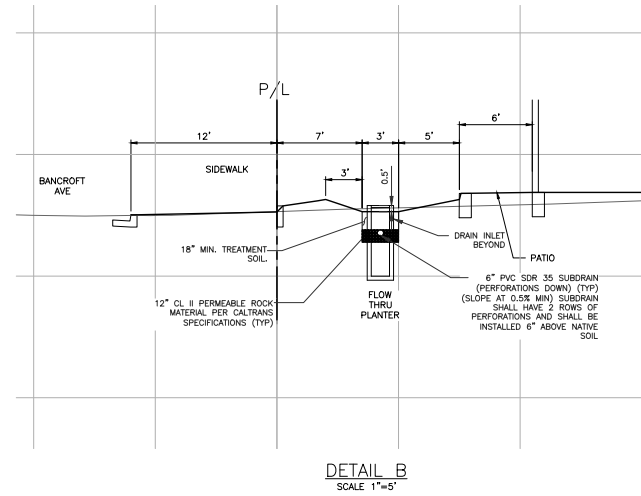
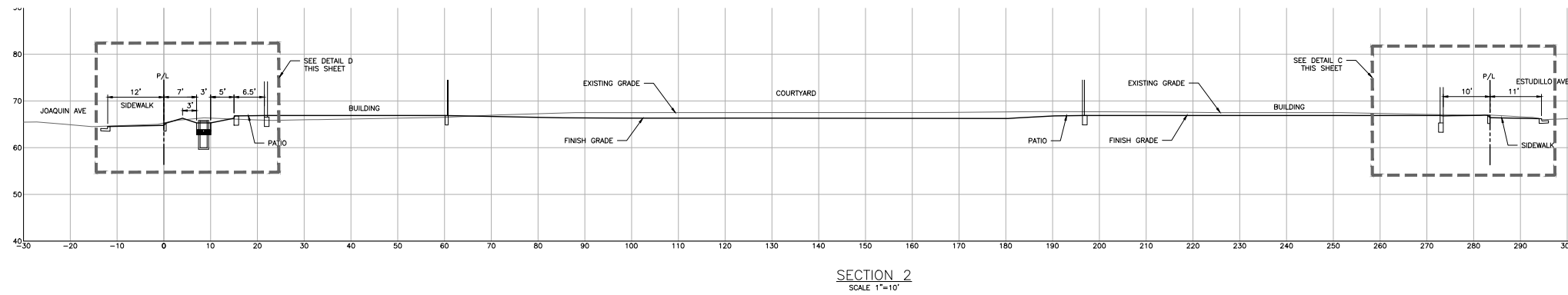
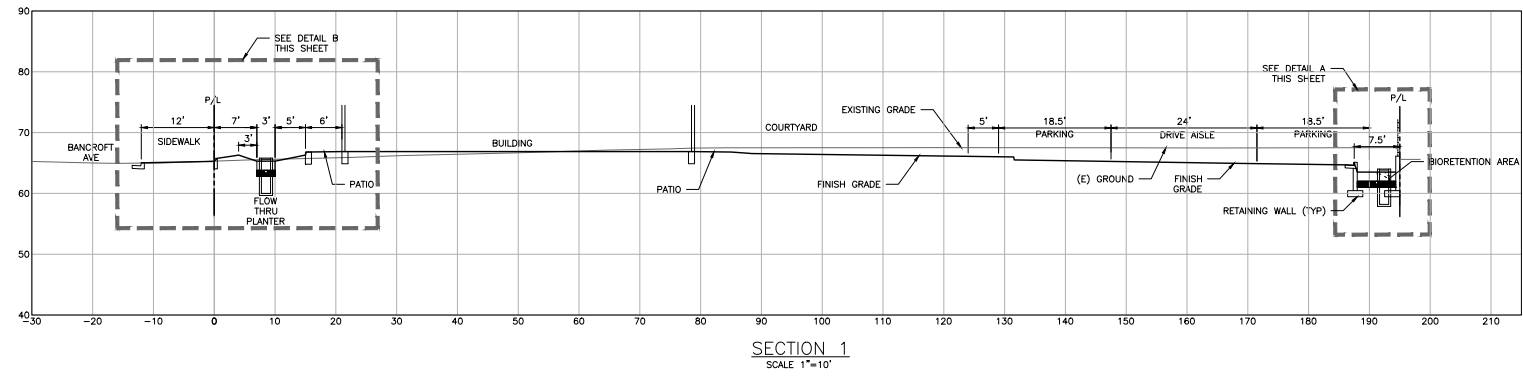

**1388 BANCROFT**

1388 BANCROFT AVENUE  
SAN LEANDRO, CA 94577  
APN: 77-524-12-4



NO. DATE ISSUES AND REVISIONS BY

1. 8/14/18 ENTITLEMENT SET
2. 8/21/18 REVISION 1

DATE 8/21/2018  
SCALE AS SHOWN

PROJECT NUMBER 2016.051  
COMPUTER FILE  
PROJECT NAME

DESCRIPTION  
**SECTIONS**

SHEET NUMBER  
**C3.1**

ALL DRAWINGS AND WRITTEN MATERIAL APPEARING HEREIN CONSTITUTE ORIGINAL AND UNPUBLISHED WORK OF THE ARCHITECT AND MAY NOT BE DUPLICATED, USED OR DISCLOSED WITHOUT WRITTEN CONSENT OF THE ARCHITECT.

# EXHIBIT AA - STORM WATER CONTROL PLAN

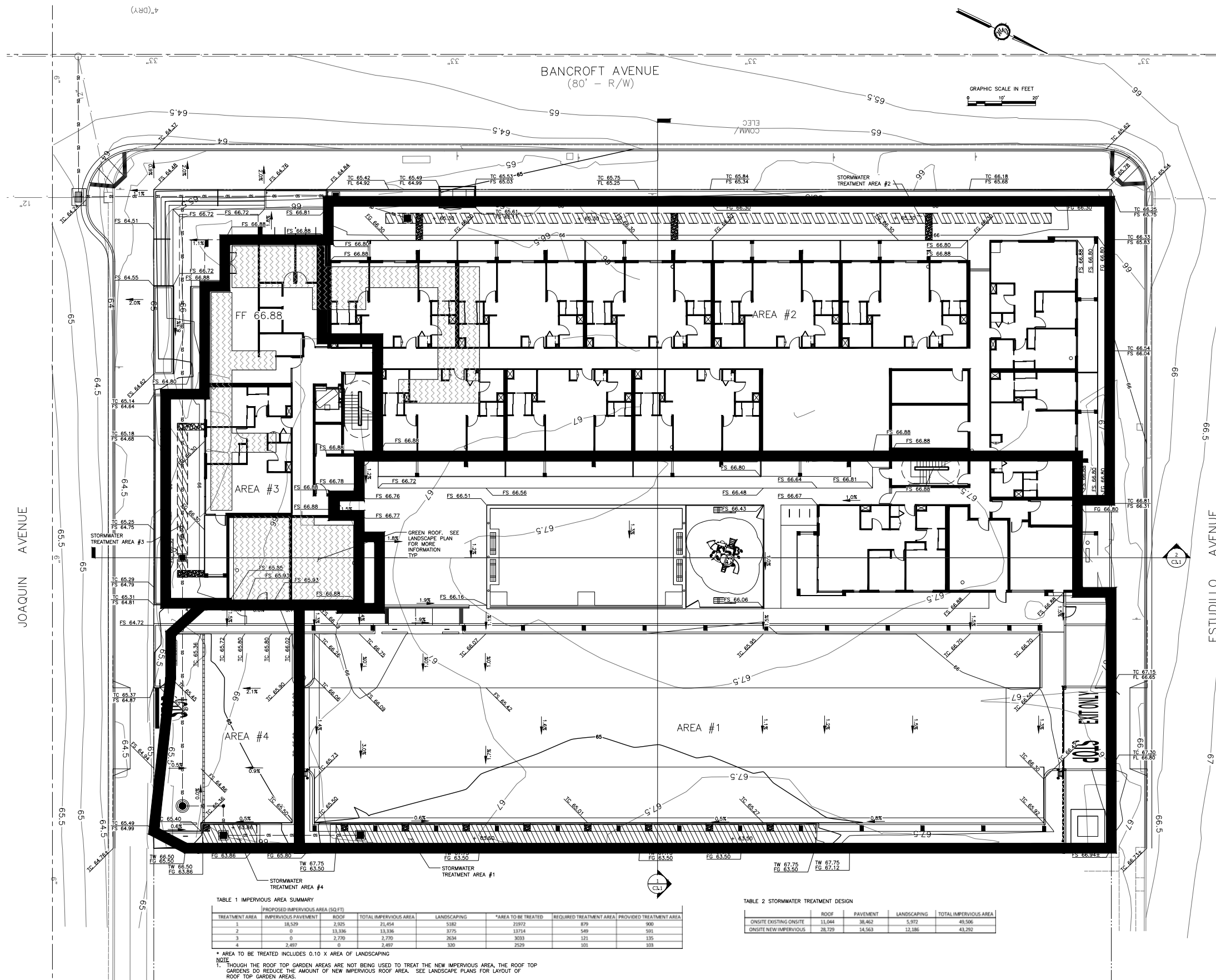

**TABLE 1 IMPERVIOUS AREA SUMMARY**

TREATMENT AREA	IMPERVIOUS PAVEMENT	ROOF	TOTAL IMPERVIOUS AREA	LANDSCAPING	*AREA TO BE TREATED	REQUIRED TREATMENT AREA	PROVIDED TREATMENT AREA
1	18,529	2,925	21,454	5182	23972	879	900
2	0	13,336	13,336	3775	13714	549	591
3	0	2,770	2,770	2634	3033	121	135
4	2,487	0	2,487	320	2529	103	103

**TABLE 2 STORMWATER TREATMENT DESIGN**

	ROOF	PAVEMENT	LANDSCAPING	TOTAL IMPERVIOUS AREA
ONSITE EXISTING	11,044	38,462	5,972	49,566
ONSITE NEW IMPERVIOUS	28,729	14,563	12,186	43,292

\* AREA TO BE TREATED INCLUDES 0.10 X AREA OF LANDSCAPING  
 NOTE: 1. THROUGH THE ROOF TOP GARDEN AREAS ARE NOT BEING USED TO TREAT THE NEW IMPERVIOUS AREA, THE ROOF TOP GARDENS DO REDUCE THE AMOUNT OF NEW IMPERVIOUS ROOF AREA. SEE LANDSCAPE PLANS FOR LAYOUT OF ROOF TOP GARDEN AREAS.

**AXIS GF+**  
 1000 BRANNAN STREET  
 SUITE 404  
 SAN FRANCISCO, CA 94103  
 T 415.371.1400  
 F 415.371.1401  
 www.axisgf.com

**GREENWOOD & MOORE, INC.**  
 Civil Engineers • Designers  
 Land Surveyors • Planners  
 3111 Castro Valley Blvd., Ste. 200, Castro Valley, California, 94546  
 Tel: 914.813.7177 Fax: 914.813.0113 www.greenwoodmoore.com

**1388 BANCROFT**

1388 BANCROFT AVENUE  
 SAN LEANDRO, CA 94577  
 APN: 77-524-12-4



**NO. DATE ISSUES AND REVISIONS BY**

1.	8/14/18	ENTITLEMENT SET	
2.	8/21/18	REVISION 1	

DATE: 8/21/2018  
 SCALE: AS SHOWN

PROJECT NUMBER: 2016.051  
 COMPUTER FILE:  
 PROJECT NAME:

DESCRIPTION:  
**STORM WATER CONTROL PLAN**

SHEET NUMBER: **C4.0**

ALL DRAWINGS AND WRITTEN MATERIAL APPEARING HEREIN CONSTITUTE ORIGINAL AND UNPUBLISHED WORK OF THE ARCHITECT AND MAY NOT BE REPRODUCED, COPIED OR DISCLOSED WITHOUT WRITTEN CONSENT OF THE ARCHITECT.

# EXHIBIT BB - UTILITY PLAN

- |  |  |  |  |
|--|--|--|--|
| <b>UTILITY KEYNOTES</b>  | <b>SEWER KEYNOTES</b>  | <b>WATER KEYNOTES</b>  | <b>NOTES</b>   |
| U1 (N) ABOVE GROUND PAD MOUNTED TRANSFORMER  | S1 SSMH ON (E) 15" SS PER CITY OF SAN LEANDRO STANDARD DWG. NO 214 | W1 CONNECT TO (E) WATER MAIN PER EBMUD STANDARDS AND REQUIREMENTS  | 1. CONTRACTOR TO FIELD VERIFY ALL UTILITY CONNECTION LOCATIONS AND ELEVATIONS. |
| U2 (N) GAS SERVICE TO BUILDING   | S2 SEWER SERVICE TO BUILDING                                       | W2 FIRE SERVICE DOUBLE CHECK DETECTOR VALVE PER EBMUD STANDARDS AND REQUIREMENTS AND FIRE DEPARTMENT CONNECTION (FDC) PER THE FIRE DEPARTMENT REQUIREMENTS |  |
| U3 (N) ELECTRICAL SERVICE TO BUILDING. ELECTRIC METER LOCATED INSIDE MECHANICAL ROOM | S3 DRAIN INLET WITH GREASE INTERCEPTOR                             | W3 FIRE SERVICE TO THE BUILDING  |  |
| U4 (N) FIBER OPTIC LINE  | S4 CLEAN OUT   | W4 (E) 2" WATER METER TO REMAIN FOR DOMESTIC WATER SERVICE   |  |
| U5 GAS METER   |  | W5 (E) 1" WATER METER TO REMAIN FOR IRRIGATION SERVICE. PROVIDE BACKFLOW PREVENTION DEVICE PER EBMUD STANDARDS AND REQUIREMENTS.                           |  |
| U6 (E) JOINT POLE TO REMAIN  |  | W6 DOMESTIC BACKFLOW PER EBMUD STANDARDS AND REQUIREMENTS  |  |
| U7 RELOCATE (E) JOINT POLE OUT OF (N) DRIVEWAY                                       |  | W7 IRRIGATION BACKFLOW PER EBMUD STANDARDS AND REQUIREMENTS.   |  |
| U8 LIMIT OF OVERHEAD UTILITIES CLOSEST TO (N) BUILDING                               |  |  |  |
| U9 LOCATION OF RELOCATED JOINT POLE  |  |  |  |
| U10 (E) STREET LIGHT TO REMAIN   |  |  |  |

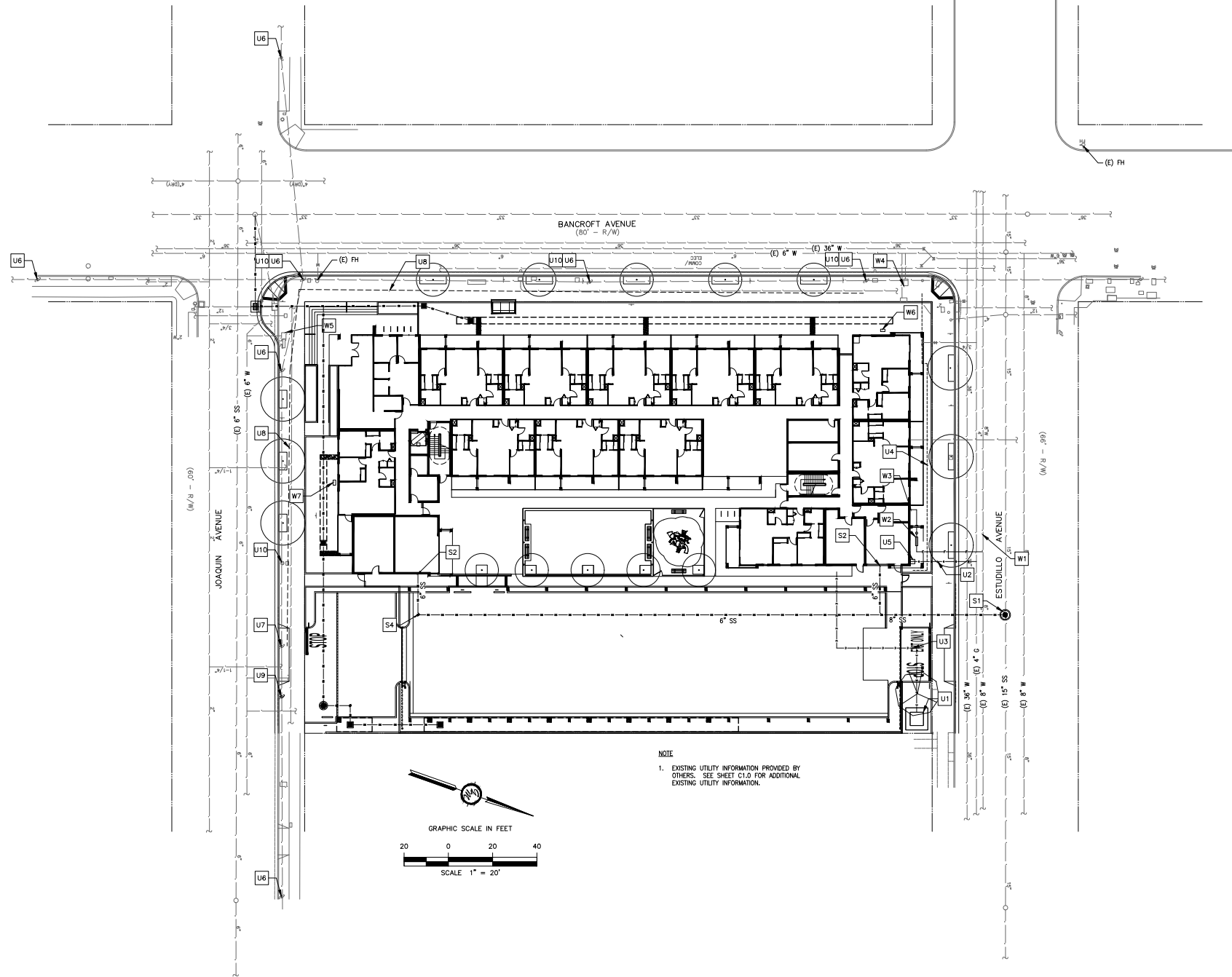

**AXIS**  
**GF**

1000 BRANNAN STREET  
SUITE 404  
SAN FRANCISCO, CA 94103  
T 415.371.1400  
F 415.371.1401  
www.axisgfa.com

**GREENWOOD**  
**& MOORE, INC.**

Civil Engineers • Designers  
Land Surveyors • Planners

311 Castro Valley Blvd., Ste. 200, Castro Valley, California, 94546  
Tel: 925.831.7171 Fax: 925.831.9313 www.greenwoodmoore.com

**1388 BANCROFT**

1388 BANCROFT AVENUE  
SAN LEANDRO, CA 94877  
APN: 77-524-12-4



NO. DATE ISSUES AND REVISIONS BY

1. 8/14/18 ENTITLEMENT SET
2. 8/21/18 REVISION 1

DATE 8/21/2018

SCALE AS SHOWN

PROJECT NUMBER 2016.051

COMPUTER FILE

PROJECT NAME

DESCRIPTION

UTILITY PLAN

SHEET NUMBER

**C5.0**

ALL DRAWINGS AND WRITTEN MATERIAL APPEARING  
HEREIN CONSTITUTE ORIGINAL AND UNPUBLISHED  
WORK OF THE ARCHITECT AND MAY NOT BE  
DUPLICATED, USED OR DISCLOSED WITHOUT WRITTEN  
CONSENT OF THE ARCHITECT