

# GREENHOUSE MARKETPLACE

699 Lewelling Blvd.  
San Leandro, CA 94579

## FACADE REMODEL FOR UNITS C0H to C0R

EXTERIOR FINISHES & COLORS		
SYMBOL	MATERIAL	MANUFACTURER / COLOR
P-1	PAINT (FASCIA)	BENJAMIN MOORE PAINT "JONESBORO CREAM" # 241
P-2	PAINT (SIGN TOWER)	BENJAMIN MOORE PAINT "AUTUMN LEAF" # 1131
P-3	PAINT (SIGN TOWER)	BENJAMIN MOORE PAINT "ACORN" # 1125
P-4	PAINT (COLUMNS)	BENJAMIN MOORE PAINT "RUSTIC TAUPE" # 999
P-5	PAINT (ROOF)	BENJAMIN MOORE PAINT "ANCHOR GRAY" # 2126-30
P-6	PAINT (CORNICE/TRIM)	BENJAMIN MOORE PAINT "NAVAJO WHITE" # PM-29
ST-1	STONE VENEER (COLUMN BASE)	EL DORADO STONE VENEER "YUKON MOUNTAIN LEDGE"



EXISTING FACADE

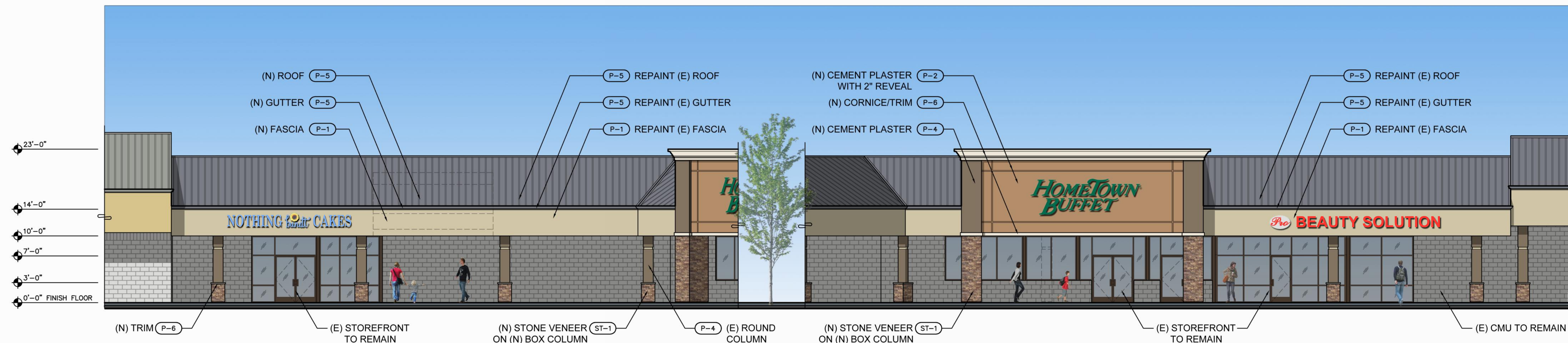

### PROPOSED ELEVATION

SCALE: 1/8" = 1'-0"



TOM WILSON ARCHITECT, INC.  
920 First Street, Suite 202  
Benicia, CA 94510  
Tel: (707) 747-1231  
www.tw-architects.com

GREENHOUSE MARKETPLACE  
699 LEWELLING BLVD.  
SAN LEANDRO, CA 94579

7825 LICHEN DRIVE  
CITRUS HEIGHTS, CA 95621  
TEL: (916) 727-2108  
www.weingarten.com



DATE: 06-22-2015

REV. NO. REV. DATE

FACADE  
REMODEL  
C0H TO C0R

**DR - 4.1**

JOB NO.: WG021

COPYRIGHT NOTICE: USE OF THESE DRAWINGS AND SPECIFICATIONS IS RESTRICTED TO THE ORIGINAL PROJECT SITE FOR WHICH THEY WERE INTENDED. RE-USE OR REPRODUCTION BY ANY METHOD, IN WHOLE OR IN PART, IS PROHIBITED. TITLE TO DRAWINGS AND SPECIFICATIONS INCLUDING ALL DESIGNS, IDEAS AND INFORMATION REMAINS WITH TOM WILSON ARCHITECT, INC. USUAL CONTACT WITH THESE DRAWINGS AND SPECIFICATIONS CONSTITUTES FIRM FACE ENDORSE OF THE ACCEPTANCE OF THESE RESTRICTIONS.

PLOTTED: 6/22/2015 9:33 PM C:\TWA\_JOB\TWA\_Projects\WG021 (San Leandro - Greenhouse Marketplace)\Drawings\DR-dwg\WG021\_DR-041 Units C0H to C0R.dwg by Jill